

MASONRY

CONSTRUCTION PRODUCTS

P: +61 3 9870 4242 • sales@masonrycp.com • www.masonrycp.com

Catalogue Issue

26

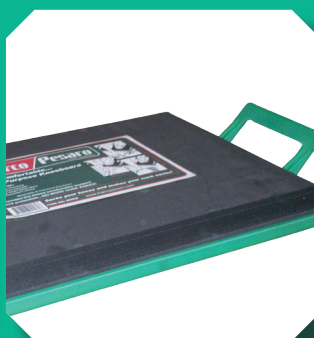

Concreting • Plastering • Rendering • Brick Laying • Construction Tools
Mining • Formwork • Civil • Waterproofing • Concrete Jointing Systems

Masonry Construction Products

A

| | | | | | |
|-------------------------|-------|---------------------------|-------|-------------------------|----|
| Abrasives | 3 | Chalk - Line Reels | 3 | Egcodorn® | 71 |
| Admixture - Best-Bond | 11 | Chemset | 70 | Electric Mixer | 93 |
| Admixture - Plasticiser | 11 | Clamps - F Clamps | 98 | Electrical Lead Stand | 18 |
| Adjustable Wrench | 30 | Cloth Rags | 11 | Electrical Leads/RCD | 4 |
| Aluminum Straight Edge | 92 | Coir Logs | 23 | End Cutting Nippers | 42 |
| Anchors - Chemical | 70 | Concrete - Edger | 35,36 | Epoxy Repair | 61 |
| Anchors - Mechanical | 69,70 | Concrete - Finish Broom | 9 | Expanding Foam | 44 |
| Aspros | 57-58 | Concrete - Floats | 34 | Expansion Cork Joint | 45 |
| | | Concrete - Mesh Roller | 38 | Expansion Joint | 45 |
| | | Concrete - Nippers | 42 | Expansion Joint Systems | 47 |
| | | Concrete - Remover | 62 | | |
| | | Concrete - Rubbing Bricks | 40 | | |
| | | Concrete - Screed | 40 | | |
| | | Concrete - Sealer Broom | 8 | | |
| | | Concrete - Sealer Roller | 12 | | |
| | | Concrete - Sealer Sprayer | 68 | | |
| | | Concrete - Spacers/Rails | 58 | | |
| | | Concrete - Super Screed | 79 | | |
| | | Concrete - Trowel Machine | 79 | | |
| | | Concrete - Vibrator | 79 | | |
| | | Concrete - Washout Bags | 52 | | |
| | | Concrete Dissolver | 62 | | |
| | | Concrete Mix Bag | 33 | | |
| | | Concrete Rake | 38 | | |
| | | Concrete Repair | 61 | | |
| | | Concrete Sealer | 66,67 | | |
| | | Copier Paper | 22 | | |
| | | Corflute | 23 | | |
| | | Cork Expansion Joint | 45 | | |
| | | Crack Chasing Blade | 2 | | |
| | | Crack Inducer | 50 | | |
| | | Crack Repair | 60,61 | | |
| | | Crayons - Industrial | 6 | | |
| | | Cup Grinding Wheels | 2 | | |
| | | Curing Blanket | 61 | | |
| | | Curing Compound | 61 | | |
| | | Cut Off Wheels | 3 | | |
| | | Cutter - Fillet | 44 | | |
| | | Cutters - Bolt/Rod/Bar | 41 | | |

B

| | | | | | |
|-------------------------|-------|---------------------------|-------|------------------------|-------|
| Backer Rod | 46 | Concrete - Screed | 40 | Fasteners | 69 |
| Bar Chair - Fast Clip | 54 | Concrete - Sealer Broom | 8 | Ferrules | 44 |
| Bar Chairs - Continuous | 54 | Concrete - Sealer Roller | 12 | Fillet Cutter | 55 |
| Bar Chairs - Plastic | 53-54 | Concrete - Sealer Sprayer | 68 | Flagging Tape | 51 |
| Bar Chairs - Steel | 54 | Concrete - Spacers/Rails | 58 | Flange Dowel Box | 49 |
| Barricade - Mesh | 18 | Concrete - Super Screed | 79 | Flap Discs | 3 |
| Barricade - Tape | 18 | Concrete - Trowel Machine | 79 | Float - Concrete | 34 |
| Bars - Construction | 28 | Concrete - Vibrator | 79 | Float - Diamond Base | 86 |
| Bars - Monster Pry | 42 | Concrete - Washout Bags | 52 | Float - Lemon | 86 |
| Bars - Wrecking | 28 | Concrete Dissolver | 62 | Float - Plastic | 86 |
| Best-Bond | 11 | Concrete Mix Bag | 33 | Float - Poly | 86 |
| Best-Cut Diamond Blades | 1-2 | Concrete Rake | 38 | Float - Render | 85,86 |
| Biscuit Dowels | 49 | Concrete Repair | 61 | Float - Sponge | 87,88 |
| Bitumen Cold Mix | 32 | Concrete Sealer | 66,67 | Float - Styrene | 85 |
| Bitumen Paint | 23 | Copier Paper | 22 | Floats - Bull | 37 |
| Bitumen Stiff Joint | 46 | Corflute | 23 | Floats - Magnesium | 37 |
| Bitumen Tape | 25 | Cork Expansion Joint | 45 | Floats - Wood | 34,86 |
| Bollards | 18 | Crack Chasing Blade | 2 | Floor Guard | 13 |
| Bolt Cutters | 41 | Crack Inducer | 50 | Floor Scrapers | 10 |
| Bolts - Fasteners | 69 | Crack Repair | 60,61 | Floor Sweeper | 8 |
| Boot Cleaner Brush | 8 | Crayons - Industrial | 6 | Foam Joint | 45,46 |
| Brick - Carrier | 98 | Cup Grinding Wheels | 2 | Folding Rule | 14 |
| Brick - Clamps | 98 | Curing Blanket | 61 | Form Oil Sprayer | 68 |
| Brick - Dutch Pins | 96 | Curing Compound | 61 | Form Release | 63 |
| Brick - Jointer | 96 | Cut Off Wheels | 3 | Form Tubes | 26 |
| Brick - Line Blocks | 98 | Cutter - Fillet | 44 | Formbolt | 52 |
| Brick - Multi Hooks | 98 | Cutters - Bolt/Rod/Bar | 41 | Formply | 44 |
| Brick - Rakers | 97 | | | Formwork Conduit/Cones | 44 |
| Brick - Smoother | 96,97 | | | Fuel Cans | 14 |
| Brick - String Line | 4 | | | | |
| Brick Rebate Clips | 52 | | | | |
| Brooms and Brushware | 7-9 | | | | |
| Brushware - Scrubbing | 8 | | | | |
| Bucket - Builders | 14 | | | | |
| Bucket Opener | 11 | | | | |
| Builders Film - Poly | 53 | | | | |
| Bulka Bags | 52 | | | | |
| Bull Float Handles | 38 | | | | |
| Bull Floats | 37,38 | | | | |
| Bullet Head Nails | 38 | | | | |
| Bunting | 18 | | | | |

C

| | | | | | |
|------------------------|----------|--|--|--|--|
| Cable Ties | 4 | | | | |
| Cardboard Void | 52 | | | | |
| Carpenters Pencils | 6 | | | | |
| Caulking Compound | 43 | | | | |
| Caulking Gun | 43 | | | | |
| Caulking Gun - Sausage | 43 | | | | |
| Cement GP Bag | 35 | | | | |
| Cementitious Products | 59,60,62 | | | | |
| Chalk | 3 | | | | |

D

| | | | | | |
|-------------------------|-------|--|--|--|--|
| Dampcourse | 23 | | | | |
| Degreaser | 21 | | | | |
| Demo Saws | 1,2 | | | | |
| Denso Tape | 25-26 | | | | |
| Densoseal | 25 | | | | |
| Diamond Blades | 1,2 | | | | |
| Diamond Grinding Wheels | 2 | | | | |
| Disinfectant | 21 | | | | |
| Dowel Cradles | 49 | | | | |
| Dowel Sleeves | 48 | | | | |
| Dowels | 48 | | | | |
| Drink Coolers | 19 | | | | |
| Drive Units | 79 | | | | |
| Drop Sheets | 13 | | | | |
| Drum Taps/Pumps | 22 | | | | |
| Duct Tape | 53 | | | | |
| Dust Masks | 19 | | | | |
| Dust Suppressant | 64 | | | | |
| Dutch Pins | 96 | | | | |

E

| | | | | | |
|------------------|-------|--|--|--|--|
| Ear Muffs | 19 | | | | |
| Ear Plugs | 19 | | | | |
| Edger - Concrete | 35,36 | | | | |

F

| | | | | | |
|------------------------|-------|--|--|--|--|
| Fasteners | 69 | | | | |
| Ferrules | 44 | | | | |
| Fillet Cutter | 55 | | | | |
| Flagging Tape | 51 | | | | |
| Flange Dowel Box | 49 | | | | |
| Flap Discs | 3 | | | | |
| Float - Concrete | 34 | | | | |
| Float - Diamond Base | 86 | | | | |
| Float - Lemon | 86 | | | | |
| Float - Plastic | 86 | | | | |
| Float - Poly | 86 | | | | |
| Float - Render | 85,86 | | | | |
| Float - Sponge | 87,88 | | | | |
| Float - Styrene | 85 | | | | |
| Floats - Bull | 37 | | | | |
| Floats - Magnesium | 37 | | | | |
| Floats - Wood | 34,86 | | | | |
| Floor Guard | 13 | | | | |
| Floor Scrapers | 10 | | | | |
| Floor Sweeper | 8 | | | | |
| Foam Joint | 45,46 | | | | |
| Folding Rule | 14 | | | | |
| Form Oil Sprayer | 68 | | | | |
| Form Release | 63 | | | | |
| Form Tubes | 26 | | | | |
| Formbolt | 52 | | | | |
| Formply | 44 | | | | |
| Formwork Conduit/Cones | 44 | | | | |
| Fuel Cans | 14 | | | | |

G

| | | | | | |
|---------------|-------|--|--|--|--|
| Garbage Bags | 22 | | | | |
| Gauge Rake | 68 | | | | |
| Geofabrics | 24 | | | | |
| Geotextile | 24 | | | | |
| GFRP - Rebar | 55-56 | | | | |
| Gloves | 17 | | | | |
| Grease | 80 | | | | |
| Grinder - CUB | 35,36 | | | | |
| Groovers | 59,60 | | | | |
| Grout | 97 | | | | |
| Grout Bags | 60 | | | | |
| Grout Cubes | 97 | | | | |
| Grouting Gun | 18 | | | | |
| Gumboots | 68 | | | | |
| Gunité Shoes | | | | | |

H

| | | | | | |
|---------------------|----|--|--|--|--|
| Hammer - Brick | 27 | | | | |
| Hammer - Claw | 27 | | | | |
| Hammer - Club | 28 | | | | |
| Hammer - Demolition | 28 | | | | |
| Hammer - Mallet | 27 | | | | |

| | | | | | |
|---------------------------|--------|------------------------|--------|-------------------------|------------|
| Hammer - Mash | 28 | Paint - Roller Frame | 12, 13 | Spacers - Plastic | 53 |
| Hammer - Sledge | 28 | Paint - Roller Kits | 12 | Spike Rollers/Shoes | 68 |
| Hand Soap - Grit | 21 | Paint - Scraper | 13 | Spiral Twister | 39 |
| Hand Tally Counter | 14 | Paint - Tray | 12 | Sponge Floats | 87, 88 |
| Hand Towel | 22 | Patch Pins | 61 | Sponges | 92 |
| Handles - Broom | 7 | Pecafil® | 72 | Spot Marking Paint | 5 |
| Handles - Bull Float | 38 | Pencils - Carpenters | 6 | Spray Bottle | 22 |
| Hard Hats | 19 | Pens - Marking | 6 | Sprayers - Manual | 68 |
| Hawk - Plaster | 87 | Pier Hole Covers | 26 | Squeegee - Rubber | 8 |
| Hessian | 23 | Pipe Cement | 23 | Stackable Stillage | 41 |
| Hoop Iron | 31 | Pizza Bases | 54 | Staples | 10 |
| Hopper Gun - Texture | 92 | Placer Rake | 38 | Star Picket Rammer | 29 |
| Hydrated Lime Bag | 34 | Plaster Hawk | 87 | Starter Bar - Screw Bar | 51 |
| I, J, K | | Plaster Pan | 89 | Steel Pickets | 29, 51 |
| Injection Hose System | 75 | Plaster Plane | 89 | Stiff Joint | 46 |
| Intec® | 75 | Plaster Splash Machine | 92 | Straight Edge | 92 |
| Jack Jaws | 29, 30 | Plywood | 44 | Strapping - Buckles | 20 |
| Janitorial | 21, 22 | Poly - Builders | 53 | Strapping - Polywoven | 20 |
| Jugs - Measuring | 14 | Polyurethane Sausages | 43 | Strapping - Steel | 20 |
| Key Joint | 47, 49 | Portable Drive Units | 79 | Strapping - Tools | 20 |
| Keyjoint Former | 47, 49 | Post Hole Cleaner | 31 | Stremaform® | 73, 74 |
| Kingspan Insulbreak | 61 | Primax Nip Holster | 42 | Stretch Wrap | 20 |
| Kneeling Board | 39 | Prime Exposure | 65-67 | String Line | 4 |
| Knives - Cutting | 10 | PVC - Finishing Collar | 63 | Submersible Pumps | 79 |
| Kooltherm K3 | 58 | PVC Tubes | 26 | Sunscreen | 18 |
| KwikZip | 50 | PVC Waterstops | 63 | T | |
| L | | R | | Tape - Bitumen | 25 |
| Laundry Powder/Liquid | 21 | Rafter Square | 14 | Tape - Cloth | 53 |
| Lay Flat Hose | 79 | Rasp | 89 | Tape - Duct | 53 |
| Leads - Electrical | 4 | Rebar - GFRP | 55-56 | Tape - Filament | 11 |
| Levels | 15 | Rebar Lifter | 41 | Tape - Gaffa | 53 |
| Line Blocks | 98 | Rebar Tyer | 39 | Tape - Masking | 11 |
| Loop Ties | 39 | Rebate Clips | 52 | Tapes - Steel | 15 |
| Lumbar Crayons | 6 | Reel Deal | 39 | Telescopic Handles | 38 |
| M, N, O | | Retaining Wall Posts | 29 | Tennis Court Squeegee | 8 |
| Malthoid | 23 | Rod Cutter Bender | 41 | Texture Hopper | 92 |
| Marking Paint | 5 | Rubbing Bricks | 40 | Tie Downs | 20 |
| Marking Pens | 6 | S | | Tie Wire | 39 |
| Masking Tape | 11 | Safety - Bollards | 18 | Tie Wire Reel | 39 |
| Measuring - Jugs | 14 | Safety - Caps | 51 | Tie Wire Twister | 39 |
| Megaflo | 24 | Safety - Dust Masks | 19 | Tile Grouter | 93 |
| Mesh Roller Tamper | 38 | Safety - Ear | 19 | Toilet Blocks | 21 |
| Mixer - Electric | 93 | Safety - Glasses | 16, 17 | Toilet Bowl Cleaner | 21 |
| Mixing Paddles | 93 | Safety - Glove Clip | 17 | Toilet Paper | 22 |
| Monster Pry Bar | 42 | Safety - Lead Stand | 18 | Top Soil Spreader | 31 |
| Mop | 22 | Safety - Mesh | 18 | Trolley - P Handle | 80 |
| Mortar | 59, 60 | Sand Bags | 23 | Trowel - All Sides Up | 36, 37 |
| Mortar Hoe | 95 | Sanding | 23 | Trowel - Brick | 95 |
| Mortar Mix - Bag | 36 | Sausage Gun | 13 | Trowel - Cats Tongue | 90, 95, 96 |
| Nailing Plates | 44 | Saws | 43 | Trowel - Concrete | 33-37 |
| OrbiPlate | 44 | Scoop - Plaster | 10 | Trowel - Corner | 90 |
| P | | Screeds | 89 | Trowel - Decorative | 84 |
| Packaging Tape | 20 | Screws | 40 | Trowel - Diamond Base | 86 |
| Packers - Plastic | 53 | Sealer - Concrete | 69 | Trowel - Edger | 35, 36 |
| Padlocks | 30 | Sealer Brooms | 66, 67 | Trowel - Flexible | 82 |
| Paint - Brush | 12 | Shims - Plastic | 8 | Trowel - Flooring | 33, 34 |
| Paint - Drop Sheet | 13 | Shovels | 53 | Trowel - Fresno | 37 |
| Paint - Galvanising Spray | 5 | Silicone | 31 | Trowel - Gauging | 40, 95 |
| Paint - Marking | 5 | Silt Bags | 43 | Trowel - Groover | 36 |
| Paint - Masking Sheet | 13 | Silt Fence | 23 | Trowel - Magnesium | 34 |
| Paint - Mixing Paddle | 93 | Small Tool | 24 | Trowel - Margin | 91 |
| Paint - Roller Cover | 12 | Snips - Aviation | 89 | Trowel - Midget | 82 |
| | | Spacers - Concrete | 10 | Trowel - Notched | 86 |
| | | | 57 | Trowel - Olive Leaf | 90, 96 |

T

| | |
|-----------------------|-------|
| Trowel - Plaster | 81-84 |
| Trowel - Plastic | 85 |
| Trowel - Pointing | 96 |
| Trowel - Pool | 34 |
| Trowel - Render | 85 |
| Trowel - Splash | 91,92 |
| Trowel - Step Groover | 36 |
| Trowel - Stipples | 36,37 |
| Trowel - Texture | 85,86 |
| Trowel - Venetian | 84 |
| Trowel - Wood | 34 |
| Truck Wash | 21 |

U-Z

| | |
|-------------------------|----|
| UHF Radios | 16 |
| Ulock Mixing System | 14 |
| Void Former | 52 |
| Waterproofer | 23 |
| Waterproofing - Bitumen | 23 |
| Waterstop | 64 |
| Wooden Pegs/Stakes | 29 |
| Work Belt | 39 |
| Work Lights | 30 |
| Wheelbarrow | 80 |
| Wrecking Bar | 28 |
| Zemdrain® | 77 |
| Zemseal® | 76 |
| Zinc Priming Paint | 61 |
| Zinc Spray | 5 |

Universal Cut - 999 Series

999
 SERIES

- Reinforced concrete/steel
- Extreme speed, extreme long life, lowest cost per cut
- Will cut: Building materials, concrete products, granite and natural stone, iron and steel



| Code | Diameter Metric | Diameter Imperial | Bore mm | Pack |
|-------|-----------------|-------------------|---------|------|
| UC230 | 230 | 9 | 22.3 | 10 |
| UC350 | 350 | 14 | 25.4/20 | 10 |
| UC400 | 400 | 16 | 25.4/20 | 5 |

All Material Diamond Blade - 888 Series

888
 SERIES

- Precision cut
- Hole design for high visibility through blade whilst cutting
- Armoured blade core for safety
- Will cut: building materials, concrete products, granite and natural stone



| Code | Diameter Metric | Diameter Imperial | Bore mm | Pack |
|--------|-----------------|-------------------|-----------|------|
| 888105 | 105 | 4 | 20/16 | 10 |
| 888115 | 115 | 4.5 | 22.3 | 10 |
| 888125 | 125 | 5 | 22.3 | 10 |
| 888180 | 180 | 7 | 22.3/25.4 | 10 |
| 888230 | 230 | 9 | 22.3 | 10 |
| 888350 | 350 | 14 | 25.4/20 | 10 |

Cured Concrete - 555 Series

555
 SERIES

- Laser welded
- 12mm segment for long life
- Will cut: cured concrete, reinforced concrete



| Code | Diameter Metric | Diameter Imperial | Bore mm | Pack |
|---------|-----------------|-------------------|---------|------|
| LCONC12 | 305 | 12 | 20/16 | 10 |
| LCONC14 | 350 | 14 | 25.4/20 | 10 |
| LCONC16 | 400 | 16 | 25.4/20 | 5 |
| LCONC18 | 450 | 18 | 25.4/20 | 5 |
| LCONC20 | 500 | 20 | 25.4/20 | 5 |
| LCONC24 | 600 | 24 | 25.4/20 | 5 |

Asphalt/Green Concrete - 333 Series

333
 SERIES

- Laser welded
- 12mm segment for long life
- Will cut: asphalt, green concrete



| Code | Diameter Metric | Diameter Imperial | Bore mm | Pack |
|--------|-----------------|-------------------|---------|------|
| LAGC9 | 230 | 9 | 22.3 | 10 |
| LAGC12 | 305 | 12 | 20/16 | 10 |
| LAGC14 | 350 | 14 | 25.4/20 | 10 |
| LAGC16 | 400 | 16 | 25.4/20 | 5 |

Concrete Block - 444 Series

444
 SERIES

- Laser welded
- 12mm segment for long life
- Will cut: concrete block



| Code | Diameter Metric | Diameter Imperial | Bore mm | Pack |
|----------|-----------------|-------------------|---------|------|
| LBLOCK14 | 350 | 14 | 25.4/20 | 10 |
| LBLOCK16 | 400 | 16 | 25.4/20 | 5 |
| LBLOCK20 | 500 | 20 | 25.4/20 | 5 |

Clay Bricks/Pavers - 777 Series

777
 SERIES

- Laser welded
- 12mm segment for long life
- Will cut: clay bricks, pavers



| Code | Diameter Metric | Diameter Imperial | Bore mm | Pack |
|---------|-----------------|-------------------|---------|------|
| LCLAY14 | 350 | 14 | 25.4/20 | 10 |
| LCLAY16 | 400 | 16 | 25.4/20 | 5 |
| LCLAY20 | 500 | 20 | 25.4/20 | 5 |

Super Turbo - 222 Series



- Professional quality, excellent value for money diamond blade
- 10mm segment
- Will cut: cured concrete, reinforced concrete, clay products and general building materials



| Code | Diameter Metric | Diameter Imperial | Bore mm | Pack |
|------|-----------------|-------------------|---------|------|
| ST4 | 105 | 4 | 20/16 | 10 |
| ST45 | 115 | 4.5 | 22.3 | 10 |
| ST5 | 125 | 5 | 22.3 | 10 |
| ST9 | 230 | 9 | 22.3 | 10 |

Diamond Blade - Gold Series



- The best diamond blade you can buy at this price point
- 10mm segment
- Will cut: cured concrete, reinforced concrete, clay products and general building materials



| Code | Diameter Metric | Diameter Imperial | Bore mm | Pack |
|---------|-----------------|-------------------|---------|------|
| GOLD230 | 230 | 9 | 22.3 | 25 |
| GOLD350 | 350 | 14 | 25.4/20 | 10 |

Cup Grinding Wheels - Double Row



- Double Row for longer life and a smoother finish
- Perfect for flat grinding
- For removal of imperfections



| Code | Diameter Metric | Diameter Imperial | Bore mm | Pack |
|-----------|-----------------|-------------------|---------|------|
| GCW100-DR | 105 | 4 | 20/16 | 10 |
| GCW115-DR | 115 | 4.5 | 22.3 | 10 |
| GCW125-DR | 125 | 5 | 22.3 | 10 |
| GCW180-DR | 180 | 7 | 22.3 | 10 |

Cup Grinding Wheels - Turbo Style



- Perfect for shaping concrete/stone
- For removal of imperfections

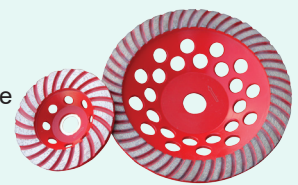

| Code | Diameter Metric | Diameter Imperial | Bore mm | Pack |
|-----------|-----------------|-------------------|---------|------|
| GCW100-TB | 105 | 4 | 20/16 | 10 |
| GCW115-TB | 115 | 4.5 | 22.3 | 10 |
| GCW125-TB | 125 | 5 | 22.3 | 10 |
| GCW180-TB | 180 | 7 | 22.3 | 10 |

Best Cut Grinding Plate



- Use with CUB Grinders



| Code | Size mm | Segments | Grit | Colour | Box |
|-------------|---------|----------|-------|--------|-----|
| GP-5SEG3040 | 250 | 5 | 30/40 | White | 5 |
| GP-10SEG30 | 250 | 10 | 30 | White | 5 |

Crack Chasing Diamond Blade



- Crack chasing blade
- 6.5mm V Segmented



| Code | Diameter Metric | Diameter Imperial | Bore mm | Pack |
|---------|-----------------|-------------------|---------|------|
| BCVC125 | 125 | 5 | 22.2 | 6 |

Cut Off Wheels - Metal

Ideal for general purpose cutting of ferrous metals and steel, this Flexovit cutting wheel fits circular saws and is suitable for both DIY and trade use.

- For cutting ferrous thin gauge sheet steel, plate and small section
- Made in Australia



| Code | Diameter Metric-mm | Bore-mm | Pack |
|-------|--------------------|---------|------|
| M458 | 105 | 16 | 100 |
| M4578 | 115 | 22.3 | 100 |
| M578 | 125 | 22.3 | 100 |
| M778 | 180 | 22.3 | 50 |
| M978 | 230 | 22.3 | 50 |
| M141 | 355 | 25.4 | 10 |
| M161 | 405 | 25.4 | 10 |

Cut Off Wheels - Masonry

The Flexovit Masonry wheel is suitable for general purpose cutting of most masonry products. It is ideal for cutting brick, concrete pavers, ceramic and stone.

- Also suitable for non-ferrous metals
- Reliable brand
- Fits all 100mm angle grinders



| Code | Diameter Metric-mm | Bore mm | Pack |
|-------|--------------------|---------|------|
| S458 | 105 | 16 | 100 |
| S4578 | 115 | 22.3 | 100 |
| S578 | 125 | 22.3 | 100 |
| S978 | 230 | 22.3 | 50 |
| S141 | 350 | 25.4 | 10 |
| S161 | 405 | 25.4 | 10 |

Flap Discs - Mega-Line Blue R828

Features

- Long life, superior performance
- No backing pad required

Applications

- Suitable for use with portable angle grinders and sanders, on stainless steel and carbon steel
- Ideal for grinding and finishing



| Code | Diameter mm | Grit | Bore mm | Pack |
|---------|-------------|------|---------|------|
| 9800040 | 102 | 40 | 16 | 5 |
| 9800060 | 102 | 60 | 16 | 5 |
| 9800080 | 102 | 80 | 16 | 5 |
| 9800120 | 102 | 120 | 16 | 5 |
| 9801040 | 115 | 40 | 22 | 5 |
| 9801060 | 115 | 60 | 22 | 5 |
| 9801080 | 115 | 80 | 22 | 5 |
| 9801120 | 115 | 120 | 22 | 5 |
| 9803040 | 127 | 40 | 22 | 5 |
| 9803060 | 127 | 60 | 22 | 5 |
| 9803080 | 127 | 80 | 22 | 5 |

Ultra Thin Cut Off Blades - 1mm

Ultra thin and fast cutting. Suitable for cutting stainless steel or ferrous hard metals.

- For cutting stainless steel and hard ferrous metals
- Premium grade, clean burr free cutting and excellent life
- Free of iron, sulphur and chlorine



| Code | Diameter Metric | Blade Thickness mm | Bore mm | Pack |
|-------------|-----------------|--------------------|---------|------|
| 15102010 | 105 | 1 | 16 | 100 |
| 15115010 | 115 | 1 | 22.3 | 100 |
| 66253371090 | 125 | 1 | 22.3 | 25 |
| 66253371411 | 125 | 1 | 22.3 | 100 |
| 15230019 | 230 | 1.9 | 22.3 | 50 |
| 15230020 | 230 | 2 | 22.3 | 50 |

Chalk Powder



| Code | Colour | Weight | Pack |
|-----------|--------|------------|------|
| 8CRED | Red | 8oz / 226g | 12 |
| 8CBLUE | Blue | 8oz / 226g | 12 |
| KEPCHV10B | Orange | 2250g | 1 |

Chalk Lines



| Code | Description | Length | Pack |
|--------|--|--------|------|
| 60097 | Jumbo Chalk Reel Heavy Duty Line - 2.5mm | 50m | 6 |
| CLA100 | Chalk Line Reel | 30m | 6 |

Cable Ties



Black UV Cable Ties:

- High quality 66UL nylon
- UL94V-2 flammable rating
- UV stabilised to resist material breakdown and increase service life



| Code | Size-mm | Description | Pack Qty | Pack Box | Max Loop Diam (mm) | Min Loop Tensile Strength (Kg) |
|---------|-----------|-------------|----------|----------|--------------------|--------------------------------|
| CT15036 | 150 x 3.6 | Black UV | 100 | 230 | 36 | 18 |
| CT16048 | 160 x 4.8 | Black UV | 100 | 100 | 39 | 22 |
| CT20048 | 200 x 4.8 | Black UV | 100 | 100 | 53 | 22 |
| CT25048 | 250 x 4.8 | Black UV | 100 | 100 | 68 | 22 |
| CT30048 | 300 x 4.8 | Black UV | 100 | 100 | 83 | 22 |
| CT37048 | 370 x 4.8 | Black UV | 100 | 50 | 105 | 22 |
| CT37076 | 370 x 7.6 | Black UV | 100 | 50 | 101 | 55 |
| CT45076 | 450 x 7.6 | Black UV | 100 | 20 | 128 | 55 |
| CT55076 | 550 x 7.6 | Black UV | 100 | 10 | 160 | 55 |

Portable RCD Power Box

- Portable power box
- Consists of 4 outlets - 2 on front, 2 on back
- 10amp
- 1.5m lead and plug



| Code | Description |
|--------------|-------------------------------------|
| ESG10 | Power Box RCD - 10AMP - 4 Outlet |
| ESG15 | Power Box RCD - 15AMP - 2 Outlet |
| PDC-UR100/4R | Safety Power Box - 10AMP - 4 Outlet |
| PDC-UR115/4R | Safety Power Box - 15AMP - 4 Outlet |

Heavy Duty Electrical Leads

- Industrial quality leads
- 15amp lead
- 10amp clear glow plugs
- Heavy duty



| Code | Description | Pack |
|------------|-------------------------------|------|
| EL15 | 15m - 15 AMP Lead/10AMP Plugs | 5 |
| EL20 | 20m - 15 AMP Lead/10AMP Plugs | 5 |
| EL30 | 30m - 15 AMP Lead/10AMP Plugs | 5 |
| EL20-15/15 | 20m - 15 AMP Lead/15AMP Plugs | 5 |
| EL30-15/15 | 30m - 15 AMP Lead/15AMP Plugs | 5 |

Nylon Builders Line - G-String



- #8 and #12 quality braided line
- Excellent durability
- Counter display boxes of 10 spools
- Strong plastic spools



| Code | No. | Length-m | Colour | Pack |
|-----------|-----|----------|--------------|------|
| 8-100MFY | 8 | 100 | Fluro Yellow | 10 |
| 8-100MFP | 8 | 100 | Fluro Pink | 10 |
| 12-100MFY | 12 | 100 | Fluro Yellow | 10 |
| 12-100MFP | 12 | 100 | Fluro Pink | 10 |

Donaghys Nylon Builders Line

Manufactured from shock absorbing multi filament nylon with 8 and 12 plait construction. This line is strong enough for taut line tensioning and will recover when re-wound for long lasting use.

- High strength and recovery from stretch
- High visibility colours
- Strong and flexible re-wind friendly spools



| Code | Tex | No. | Length m | Colour | Pack |
|----------|-------|-----|----------|------------|------|
| DPRP9002 | 855T | 8 | 50 | White | 10 |
| DPRP9000 | 855T | 8 | 50 | Fluro Lime | 10 |
| DPRP9014 | 855T | 8 | 50 | Fluro Pink | 10 |
| DPRP9021 | 855T | 8 | 100 | White | 10 |
| DPRP9001 | 855T | 8 | 100 | Fluro Lime | 10 |
| DPRP9015 | 855T | 8 | 100 | Fluro Pink | 10 |
| DPRP9017 | 1345T | 12 | 50 | Fluro Lime | 10 |
| DPRP9024 | 1345T | 12 | 100 | White | 10 |
| DPRP9020 | 1345T | 12 | 100 | Fluro Lime | 10 |

Marx Spot and Survey Marking Paint



Features & Benefits

- Premium upside down marking out paint
- Toluene-free formula
- High opacity, high quality, true colour
- Vast selection of bright colours for highly visible marks
- Applications include construction, landscaping, civil works and surveying
- Colour identification dots on outer cartons for quick and easy bulk order picking

MARX Spot and Survey Paint.

Exclusive distributors Masonry Construction Products

| Code | Colour | Size | Pack Qty |
|-------|--------------|------|----------|
| MXB | Blue | 350G | 12 |
| MXW | White | 350G | 12 |
| MXY | Yellow | 350G | 12 |
| MXO | Orange | 350G | 12 |
| MXR | Red | 350G | 12 |
| MXG | Green | 350G | 12 |
| MXBLK | Black | 350G | 12 |
| MXFP | Fluro Pink | 350G | 12 |
| MXFB | Fluro Blue | 350G | 12 |
| MXFY | Fluro Yellow | 350G | 12 |
| MXFO | Fluro Orange | 350G | 12 |
| MXFR | Fluro Red | 350G | 12 |
| MXFG | Fluro Green | 350G | 12 |
| MXV | Violet | 350G | 12 |



Marx Spray Marking Dispensers



| Code | Description | Pack |
|------|---------------------------|------|
| SMD | Spray Marx Hand Dispenser | 2 |

Marx Cold Galvanising Spray & Silver Galvanising Spray

MXCOLD

- MXCOLD Contains 95% zinc in dry film.
- Excellent adhesion properties
- Excellent touch-up for damaged galvanized surfaces.
- Allows spot welding.
- No chlorinated solvents. Totally lead and chromate free.
- Excellent corrosion resistance through cathodic protection even when the coating is scratched or damaged.
- Good mechanical resistance due to the excellent adhesion on metal.
- Can be over painted by most commonly used finishes.

MXSILVER

Ideal for re-galvanising & repairing damaged spots on galvanised parts. Suitable as a top coat for Marx Coldgal. It offers corrosion protection, fast drying, as well as an ideal colour match to newly galvanised metal.



| Code | Colour | Size | Pack Qty |
|----------|---------------|------|----------|
| MXCOLD | Matt Grey | 400G | 12 |
| MXSILVER | Bright Silver | 400G | 12 |

Marx Carpenters Pencil



- Medium pencils are ideal for marking on smooth surfaces such as timber and plaster.
- Hard pencils are ideal for rough surfaces such as concrete and brickwork



| Code | Description | Pack |
|---------|------------------------------|------|
| 314MED | Medium - Red (72pcs per box) | 1 |
| 314HARD | Hard - Green (72pcs per box) | 1 |

Permanent Marking Pens - Maxx 130



- Permanent marker with bullet tip 1-3mm
- For metal, cardboard, paper, plastic, glass, wood, etc.
- Quick-drying, light and water resistant
- Odourless ink without addition of Toluol and Xylol
- Cap-off ink does not run dry even if the cap is removed for 2-3 days
- Made in Germany



| Code | Colour | Tip Type | Pack |
|--------|--------|--------------|-------|
| 113001 | Black | Bullet 1-3mm | 10pcs |
| 113002 | Red | Bullet 1-3mm | 10pcs |
| 113003 | Blue | Bullet 1-3mm | 10pcs |
| 113004 | Green | Bullet 1-3mm | 10pcs |

Lumber Crayons



- Industrial marking crayons
- Ideal for marking metal, lumber, rubber, paper, ceramics, concrete and cardboard



| Code | Colour | Description | Pack |
|-----------|--------|----------------------|------|
| LL-3NBLKP | Black | 12pcs per Colour box | 1 |
| LL-3NREDP | Red | 12pcs per Colour box | 1 |
| LL-3NBLUP | Blue | 12pcs per Colour box | 1 |
| LL-3NWHIP | White | 12pcs per Colour box | 1 |
| LL-3NYELP | Yellow | 12pcs per Colour box | 1 |
| LL-3NGRNP | Green | 12pcs per Colour Box | 1 |

Paint Pens - Maxx 270



- Bullet Tip for a strong line width 1-3mm
- For rough and smooth surfaces
- High coverage, lightfast, water and weather-resistant
- Without Toluol and Xylol
- Made in Germany

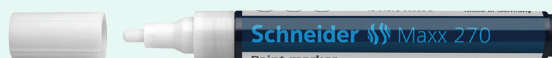

| Code | Colour | Tip Type | Pack |
|--------|--------|--------------|------|
| 127001 | Black | Bullet 1-3mm | 10 |
| 127002 | Red | Bullet 1-3mm | 10 |
| 127003 | Blue | Bullet 1-3mm | 10 |
| 127004 | Green | Bullet 1-3mm | 10 |
| 127005 | Yellow | Bullet 1-3mm | 10 |
| 127049 | White | Bullet 1-3mm | 10 |
| 127009 | Pink | Bullet 1-3mm | 10 |

Maxx 130 - 80pcs Display



- Permanent marker with bullet tip 1-3mm
- For metal, cardboard, paper, plastic, glass, wood, etc.
- Quick-drying, light and water resistant
- Odourless ink without addition of Toluol and Xylol
- Cap-off ink does not run dry even if the cap is removed for 2-3 days
- Made in Germany



| Code | Colour | Quantity | Tip Type |
|--------|--------|----------|--------------|
| 304922 | Black | 40pcs | Bullet 1-3mm |
| | Red | 10pcs | Bullet 1-3mm |
| | Blue | 20pcs | Bullet 1-3mm |
| | Green | 10pcs | Bullet 1-3mm |

Lumber Crayons - Large



- Industrial marking crayons
- Each crayon is 18mm in diameter by 115mm in length.



| Code | Colour | Description | Pack |
|---------|--------------|---------------|------|
| LIMCR | Red | 12pcs per box | 1 |
| LIMCB | Blue | 12pcs per box | 1 |
| LIMCW | White | 12pcs per box | 1 |
| LIMCY | Yellow | 12pcs per box | 1 |
| LIMC-FO | Fluro Orange | 12pcs per box | 1 |
| LIMC-FP | Fluro Pink | 12pcs per box | 1 |
| LIMC-FR | Fluro Red | 12pcs per box | 1 |

Hard Centre/Soft Skirt Brooms



A general purpose broom in wet and dry conditions. It has a combination of hard and soft poly bristles which means this broom easily cleans up fine and coarse material in the same sweep

| Code | Size-mm | Bristle | Stock Head | Handle to suit | Pack |
|---------|---------|---------|------------|----------------|------|
| BL24450 | 450 | Poly | Poly | 25mm | 6 |
| BL24600 | 600 | Poly | Poly | 25mm | 6 |

Soft Bristle Brooms

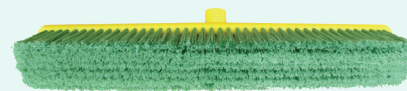

Densely filled in soft PVC, suitable for smooth floors, slate, timber and vinyl in wet and dry

| Code | Size-mm | Bristle | Stock Head | Handle to suit | Pack |
|---------|---------|---------|------------|----------------|------|
| BL22350 | 350 | Poly | Poly | 25mm | 6 |
| BL22450 | 450 | Poly | Poly | 25mm | 6 |
| BL22600 | 600 | Poly | Poly | 25mm | 6 |

Hard Bristle Brooms

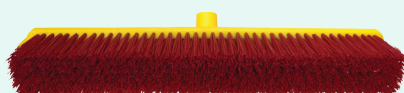

Extra stiff polypropylene fill is ideal for heavy duty sweeping of coarse material in wet and dry environments

| Code | Size-mm | Bristle | Stock Head | Handle to suit | Pack |
|---------|---------|---------|------------|----------------|------|
| BL28450 | 450 | Poly | Poly | 25mm | 6 |
| BL28600 | 600 | Poly | Poly | 25mm | 6 |

Extremely Stiff Scavenger Broom Heads



A heavy duty industrial scrub broom filled with stiff polyester fibre. Chemical and heat resistant to 120C. An essential product for concreters and brickies

| Code | Size-mm | Bristle | Stock Head | Handle to suit | Pack |
|---------|---------|---------|------------|----------------|------|
| BL29450 | 450 | Poly | Poly | 25mm | 6 |
| BL29600 | 600 | Poly | Poly | 25mm | 6 |

Yard/Council Brooms



- A Polypropylene extra stiff fill and steel frame
- Perfect for outdoor, councils, road/civil and landscaping



| Code | Size-mm | Bristle | Stock Head | Handle to suit | Pack |
|-------|---------|---------|-------------|----------------|------|
| 72350 | 350 | Poly | Metal Strip | 25mm | 6 |

Yard/Council Brooms



- A Polypropylene stiff fill
- Use for outdoor, councils, road/civil and landscaping



| Code | Size-mm | Bristle | Stock Head | Handle to suit | Pack |
|-------|---------|---------|------------|----------------|------|
| 73350 | 350 | Poly | Timber | 25mm | 6 |

Replacement Broom Handles

- Made of strong bamboo



| Code | Size-mm | Material | Pack |
|------|-----------|----------|------|
| U149 | 1350 x 22 | Bamboo | 6 |
| U155 | 1500 x 25 | Bamboo | 6 |

Replacement Broom Handles



- BL11850 - Used with plastic platform brooms to allow use of aluminium handles



| Code | Size-mm | Material | Pack |
|---------|-------------------------------|-----------|------|
| BL11293 | 1500 x 25 | Aluminium | 6 |
| BL11850 | Adaptor for brooms - Threaded | | 25 |

Broom Heads - Complete with Stay



- Brooms come with handle and stay (Unassembled)



| Code | Size mm | Bristle | Handle | Pack |
|----------|---------|------------|----------------|------|
| BL103015 | 600 | Soft Fibre | 1.5m with Stay | 6 |
| BL103022 | 600 | Hard Fibre | 1.5m with Stay | 6 |

Budget Broom Head



- Used to apply concrete sealer, can be re-used. Plastic stock with poly fill



| Code | Size mm | Bristle | Stock Head | Handle to suit | Pack |
|--------|---------|---------|------------|----------------|------|
| BL2010 | 280 | Economy | Plastic | 22mm | 12 |
| BL2025 | 280 | Premium | Plastic | 22mm | 12 |

Dairy Scrub



- Hard wearing poly fill, perfect for all types of wet scrubbing
- Great for cleaning up tools and machinery



| Code | Size-mm | Bristle | Stock Head | Pack |
|-------|----------|------------|------------|------|
| BL974 | 180 x 65 | Stiff Poly | Plastic | 10 |

Brick Acid Brush



- Hard wearing poly fill, perfect for all types of wet scrubbing
- Handle keeps hand away from scrubbing surface
- Great for cleaning up tools and machinery



| Code | Size-mm | Bristle | Stock Head | Pack |
|-------|----------|------------|------------|------|
| BL119 | 230 x 80 | Stiff Poly | Plastic | 10 |

Boot Cleaning Brush



- Excellent for building and construction sites, sports ovals and golf courses
- Sturdy construction for long life
- UV Stabilised bristles
- Can be bolted down



| Code | Description | Pack |
|--------|-----------------------------------|------|
| BL4059 | Stiff Bristle Boot Cleaning Brush | 6 |

Squeegees - Neoprene Rubber



- Strong Neoprene Rubber
- Complete with adaptor fitting for telescopic handle (#MP1076)
- Adaptor can be removed to fit standard 25mm handle #U155

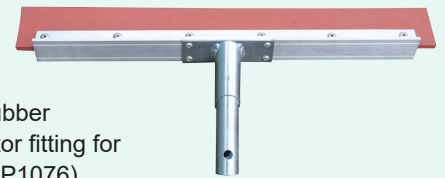

| Code | Size-mm | Description | Pack |
|-------|---------|---------------------|------|
| BL247 | 600 | Red Neoprene Rubber | 6 |
| BL254 | 900 | Red Neoprene Rubber | 6 |

Floor Sweeper

Two front side brushes
One centre main brush
Sweeps all kinds of large & fine sand both wet and dry
Capacity: 40L
Sweeping width: 920mm
Performance: 3680m² per hour



| Code | Description | Size |
|-------|---------------|-----------------------|
| SW920 | Floor Sweeper | 1400L x 1030W x 1200H |

Tennis Court Water Squeegee



- Durable Stainless Steel for large flat areas
- Size: 101H x 135L x 10W cm
- Solid tube frame design



| Code | Description | Carton |
|------------|----------------------------|--------|
| TCWS | Tennis/Concrete Squeegee | 1 |
| TCWS-BLADE | Replacement Blade for TCWS | 1 |

Masonry Splash Brush - Tampico Fibre



- Bristles made of white Tampico fibre
- 89mm bristles are set securely in hardwood block



| Code | EDI | Bristle/Fill | Size-mm | Pack |
|-------|-------|---------------|----------|------|
| MT829 | 16520 | Tampico Fibre | 163 x 44 | 12 |

Masonry Splash Brush - Tampico Fibre



- Tampico Fibre
- 5 row Brush



| Code | Description | Bristle/Fill | Size-mm | Pack |
|-------|-------------|---------------|----------|------|
| BL526 | Red Handle | Tampico Fibre | 164 x 44 | 12 |

Brickies Brushes - Tampico Fibre



- Tampico Fibre
- Can be used with broom handle



| Code | Bristle/Fill | Stock Head | Pack |
|-------|---------------|------------|------|
| BL677 | Tampico Fibre | Timber | 10 |

Concrete Finishing Brooms



- Designed for creating a rough surface after concreting



| Code | Size mm | Size in | Bristle | Stock Head | Pack |
|-------|---------|---------|---------|------------|------|
| 38120 | 600 | 24 | Poly | Timber | 6 |
| 38125 | 750 | 30 | Poly | Timber | 6 |
| 38130 | 900 | 36 | Poly | Timber | 6 |

Concrete Finishing Brooms - Strip



- Designed for creating a rough surface after concreting



| Code | Size mm | Bristle | Stock Head | Pack |
|---------|---------|-------------|------------|------|
| BF9SOFT | 900 | Soft Poly | Aluminium | 6 |
| BF9MED | 900 | Medium Poly | Aluminium | 6 |
| BF9HARD | 900 | Hard Poly | Aluminium | 6 |

Replacement Filaments



- To suit the Aluminium strip BF9 items



| Code | Size mm | Bristle | Description | Pack |
|-----------|---------|-------------|-------------|------|
| BF9SOFT-R | 900 | Soft Poly | Replacement | 6 |
| BF9MED-R | 900 | Medium Poly | Replacement | 6 |
| BF9HARD-R | 900 | Hard Poly | Replacement | 6 |

Bannister Brushes and Dust Pan Set

- Made from dyed coco fibre
- Solid wooden handle



| Code | Size | Bristle | Stock Head | Pack |
|-------|-------|------------|-------------|------|
| BA131 | Large | Black Coco | Timber | 12 |
| BL899 | Small | PVC | Plastic Set | 12 |

Wire Brushes



| Code | Description | Stock | Pack |
|------|--------------------|---------|------|
| 39 | 4 Row Carbon Steel | Wood | 12 |
| 39P | 4 Row Carbon Steel | Plastic | 12 |

Snap Blade Knife - 18mm



- Rubber grip reduces hand slipping
- Attractive display box of 24 knives



| Code | Description | Pack |
|-------|--------------------------------|------|
| RT349 | Snap Blade Knife - 18mm Blades | 24 |
| RTSB8 | 18mm Snap Blade Knife Blades | 12 |

Utility Knives - Ransom



- Classic die cast design and construction
- Blade storage in knife body
- Display box of 36 knives



| Code | Description | Pack |
|-------|--|------|
| RT356 | Utility Knife - Push Button - Metal Body | 36 |
| RTK1S | Spare - Utility Knife Blades - 10pcs | 12 |

Pocket Folding Knife



- Comes with 5pcs of spare blades
- Safe, tough, and compact



| Code | Description | Pack |
|-------|----------------------|------|
| RT363 | Pocket Folding Knife | 6 |

Snap Blade Knife 20 Pack - Ransom



- 9mm Blade
- Bucket of 20pcs
- 4 colours of knife



| Code | Description | Pack |
|-------|---------------------------------|------|
| RT320 | Utility Knife - 9mm - Bucket 20 | 24 |

Handsaws

- Soft grip handle
- Diamond ground 3 point teeth



| Code | Description | Pack |
|-------|--------------------|------|
| HS16 | Hard Point - 400mm | 6 |
| HPS22 | Hard Point - 600mm | 6 |

Aviation Snips



- Drop forged chromium molybdenum steel jaws
- Powerful and long lasting handle spring
- One hand automatic latch release
- Fast cut with minimum effort of 42 mm

| Code | Description | Pack |
|---------------|---------------------------|------|
| BORD1005-AVSC | Straight Cut with holster | 12 |

Staples - Hammer Tacker/Hog Ring

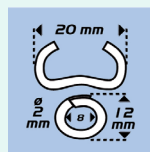

| Code | Type | Size-mm | Pack | Box |
|----------|--------------|---------|---------|-----|
| RT140-06 | Type 140/T50 | 6 | 5000pcs | 20 |
| RT140-08 | Type 140/T50 | 8 | 5000pcs | 20 |
| RT140-10 | Type 140/T50 | 10 | 5000pcs | 20 |
| RTSM20 | 'M' HDG | 20 | 1000pcs | 20 |

Wasp Floor Scrapers



- Blades are made of spring steel



| Code | Blade Size-mm | Description | Pack |
|---------|---------------|--------------|------|
| FS150 | 150 | T Handle Top | 6 |
| FS200 | 200 | Complete | 6 |
| FS300 | 300 | Complete | 6 |
| FS200SB | 200 | Spare Blade | 6 |
| FS300SB | 300 | Spare Blade | 6 |

BEST-BOND Bonding Agent

P.V.A Bonding Agent and Mortar additive
The trusted name in bonding agents

Suitable for many uses, which include: Cement toppings, rendering, sealing, plaster/hard plaster, dust proofing, binding, bonding new to old concrete, woodwork and carpentry adhesive.

Note: This product is not suitable to be used in permanently wet areas.



| Code | Litres | Description | Pack |
|---------|--------|---------------------------|------|
| BEST500 | 500ml | Bonding & Mortar Additive | 10 |
| BEST1 | 1 | Bonding & Mortar Additive | 12 |
| BEST2 | 2 | Bonding & Mortar Additive | 6 |
| BEST4 | 4 | Bonding & Mortar Additive | 4 |
| BEST10 | 10 | Bonding & Mortar Additive | 1 |
| BEST20 | 20 | Bonding & Mortar Additive | 1/32 |

Masking Tape - Blue 14 Day

- Removes cleanly for up to 14 days
- Medium adhesion
- Interior/Exterior
- Ideal for protecting skirting boards, architraves and window frames
- Paint type: Water based, oil based, varnish and stains
- Surface type: Bricks, blocks, concrete, cabinets, doors, plaster, windows, trims, aluminum joinery, metal, glass laminates, plastic, porcelain and carpet



| Code | Description | Size-mm | Pack |
|---------|---------------------|------------|------|
| 14DAY24 | 14 Day Masking Tape | 24mm X 50m | 36 |
| 14DAY36 | 14 Day Masking Tape | 36mm X 50m | 24 |
| 14DAY48 | 14 Day Masking Tape | 48mm X 50m | 24 |

Blue Cloth Render Tape

- Premium Render masking cloth with a grade 70 mesh
- Coated with a special UV resistant adhesive for rendering and painting applications
- Waterproof backing with excellent initial tack and adhesive power at low and high temperatures
- Clean removal at least 14 days from application



| Code | Description | Size-mm | Pack |
|-------|--------------------|------------|------|
| BRT24 | 14 Day Render Tape | 24mm X 25m | 60 |
| BRT36 | 14 Day Render Tape | 36mm X 25m | 48 |
| BRT48 | 14 Day Render Tape | 48mm X 25m | 30 |

Lanko Plasticiser - 311

Lanko 311 Bricklayers Plasticiser is a plasticising additive for use in bricklayer's mortar and sand/cement mortars in general. It is designed to greatly improve the handling characteristics of mortars that it is added to.



- Greatly improve handling characteristics of mortars
- Reduces segregation and bleeding
- High strength

| Code | Litres | Description |
|-------------|--------|-----------------------------------|
| SIKA-617829 | 5 | Lanko 311 Bricklayers Plasticiser |
| SIKA-617830 | 20 | Lanko 311 Bricklayers Plasticiser |

Premium Black Cloth Tape - Gaffa

- Ultra tough heavy duty tape
- Easy tear
- Strong adhesion
- Ideal for securing, sealing, holding, repairing, binding and much more...

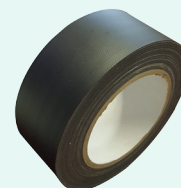

| Code | Description | Size-mm | Pack |
|-------|------------------|------------|------|
| GAFFA | Black Gaffa Tape | 48mm X 25m | 30 |

Filament Tape - 2 Way

- Cross woven fibreglass strands enhance the strength of filament tape even further to eliminate stretch in any direction
- Aggressive adhesive makes this tape suitable for heavy duty bundling and binding applications



| Code | Description | Pack |
|----------|------------------------------------|------|
| FILT2W48 | Filament Tape - 2 Way - 48mm x 45m | 24 |

Bucket Opener - Plastic Heavy Duty

- Open buckets with ease
- Strong plastic construction



| Code | Description | Pack |
|-------|---------------|------|
| DW110 | Black Plastic | 12 |

Cotton Cleaning Rags

- Cotton cloths for staining, cleaning and paint spills
- 100% recycled, lint-free cotton
- High absorbency
- Irregular dimensions
- All bags are vacuum sealed



| Code | Description | Pallet |
|--------|-----------------------------|--------|
| CR10KG | Cotton Rags Coloured - 10kg | 45 |

Paint Brushes

- Synthetic filament
- Stainless steel ferrule
- Flagged and tapered filaments



| Code | Description | Pack |
|------|--------------------|------|
| PB25 | Paint Brush - 25mm | 12 |
| PB50 | Paint Brush - 50mm | 12 |
| PB65 | Paint Brush - 65mm | 12 |
| PB75 | Paint Brush - 75mm | 12 |
| PB88 | Paint Brush - 88mm | 12 |

Lambswool Roller Covers



- These lambswool covers have a phenolic core with two pack epoxy adhesive to withstand Xylene and other aggressive solvents used in concrete coatings
- Can be used with all paint types

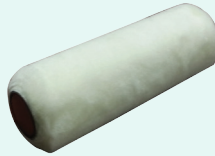

| Code | Size-mm | Nap Length | Pack |
|-------|---------|------------|------|
| LW230 | 230 | 16mm | 12 |
| LW270 | 270 | 16mm | 12 |

Mini Frames - 100mm for Rollers

- to suit 100mm mini rollers



| Code | Size mm | Description | Pack |
|-----------|---------|--|------|
| UPHBC4 | 75 | Mini Slide on Frame - 405mm | 6 |
| UNIPRO-10 | | Little Ripper Set - 100mm 11mm nap roller x 2 + frame | 6 |

Paint Roller Trays

- High quality contractor roller tray



| Code | Description | Pack |
|------|----------------------|------|
| PR45 | 270mm HD Roller Tray | 12 |

Industrial & Protective Coating Brush



- 100% Synthetic filament
- Plastic handle
- Ideal for single use applications



| Code | Description | Pack |
|--------|-------------------|------|
| IPC25 | IPC Brush - 25mm | 12 |
| IPC50 | IPC Brush - 50mm | 12 |
| IPC75 | IPC Brush - 75mm | 12 |
| IPC100 | IPC Brush - 100mm | 12 |
| IPC150 | IPC Brush - 150mm | 12 |

Roller Cover - Polyester



- Polyester roller covers
- Suitable for water based and acrylic paint
- Used on walls, ceilings, fences and semi rough surfaces



| Code | Size-mm | Nap Length | Pack |
|-------|---------|------------|------|
| RC938 | 230 | 12mm | 24 |
| PR14 | 270 | 12mm | 24 |

Industrial Coatings Rollers

- Woven Nylon, ideal for epoxy, industrial & marine anti fouling coatings.
- Thick multiply phenolic cardboard core



| Code | Size mm | Nap Length mm | Pack | Ctn Qty |
|--------|---------|---------------|-------|---------|
| UP410N | 100 | 12 | 10pcs | 6 |
| UIM230 | 230 | 12 | 1pcs | 12 |
| UIM270 | 270 | 12 | 1pcs | 12 |
| RC460 | 460 | 11 | 1pcs | 12 |

Paint Roller Kit



- Complete kit with HD roller frame
- 11mm nap roller
- Plastic paint tray



| Code | Description | Pack |
|------|------------------|------|
| PK1 | 230mm Roller Kit | 12 |
| PR57 | 270mm Roller Kit | 12 |

Roller Frame Poles - Extension

- Strong and lightweight
- 5 sizes available
- Universal thread



| Code | Description | Size-mm | Pack |
|------|------------------------|-------------|------|
| PR77 | Alum Roller Frame Pole | 600 - 1200 | 6 |
| PR78 | Alum Roller Frame Pole | 1200 - 2400 | 6 |
| PR79 | Alum Roller Frame Pole | 1800 - 3600 | 6 |

Roller Frame Poles - Screwed Fitting

- Steel Extension Pole
- Screwed end fitting
- Twist lock



| Code | Description | Pack |
|------|---------------------------------------|------|
| PR72 | Steel Roller Frame Pole - 1.2m - 1.8m | 12 |

Masking Tape With Drop Sheet

- High quality masking tape & film
- Self static plastic
- Indoor/Outdoor use
- Reusable dispenser



| Code | Description | Size | Pack |
|---------|-------------|------------------------|------|
| DS650 | Complete | 16mm Tape - 650 x 33m | 24 |
| DS650R | Replacement | 16mm Tape - 650 x 33m | 24 |
| DS1800 | Complete | 16mm Tape - 1800 x 33m | 24 |
| DS1800R | Replacement | 16mm Tape - 1800 x 33m | 24 |

Ancora 501/S Paint Scraper



PAVAN

- Heat treated, hardened and tempered; annealed for an even hardness throughout the blade
- Sintesi soft grip
- Carbon steel for perfect balance and feel
- Made in Italy



| Code | Art. No. | Size-mm | Description | Pack |
|-----------|----------|---------|--------------|------|
| PE0000206 | 501/S | 30 | Carbon Steel | 12 |
| PE0000212 | 501/S | 50 | Carbon Steel | 12 |
| PE0000221 | 501/S | 80 | Carbon Steel | 12 |
| PE0000227 | 501/S | 100 | Carbon Steel | 12 |

Paint Roller Frames

- Solid 8mm wire frame
- Universal threaded handle for extension poles
- Easy roll bearing
- Chrome plated frame

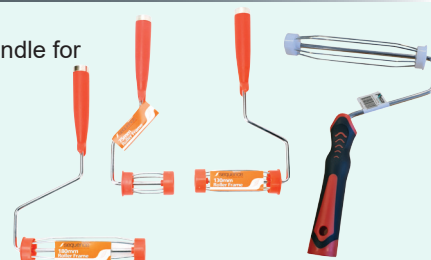

| Code | Size-mm | Description | Pack |
|-------|---------|-------------------------------|------|
| PR01 | 75 | Medium Duty - Plastic Handle | 6 |
| PR3 | 230 | Heavy Duty - Plastic Handle | 12 |
| PR4 | 230 | Heavy Duty - Soft Grip Handle | 12 |
| PR06S | 270 | Heavy Duty - Plastic Handle | 12 |

Heavy Duty Adjustable Frame

- Made for 460mm roller covers
- Strong as steel but half the weight
- Universal threaded handle for extension poles



| Code | Size-mm | Description | Pack |
|------|---------|-------------------------|------|
| PR30 | 460 | Heavy Duty - Adjustable | 6 |

Foam Sanding Blocks

- Manufactured in the UK
- Anti clog
- Aluminium oxide
- Solvent free
- Comes in a display pack of 24pcs



| Code | Description | Grit | Size-mm |
|--------|--------------|---------------|--------------|
| ASB01A | Angled Edge | Fine/Medium | 98 x 69 x 26 |
| ASB03C | Angled Edge | Medium/Coarse | 98 x 69 x 26 |
| 54973 | Beveled Edge | Medium | 98 x 69 x 26 |

Floor Guard

Construction Floor Guard is an excellent solution for protecting surfaces against abrasion, offering superior strength where maximum protection is needed.

Water and dust-resistant and is made with a heavy-duty double laminate that is woven which prevents tearing.



| Code | Description |
|--------|---------------------------------------|
| FG1220 | Floor Guard - 2.5 x 1200mm x 20m Roll |

ULock Safe Mixing System

Dustless mixing system

- Vacuum extraction system effectively captures fine dust particles
- Stops bucket spinning while mixing
- Moulded locking system
- Keeps worksites clean
- 135mm easy pour spout



Code

Description

| | |
|------------|-------------------------------|
| ULOCK-U23B | 23L Bucket with pouring spout |
| ULOCK-ULID | Lid to suit U23B |
| ULOCK-UPLA | Platform to suit U23B |

Measuring Jugs

- Raised graduations,
- UV stabilised
- Highly chemical resistant
- Strong, robust construction
- Made in Australia



| Code | Description | Size | Pack |
|-------|---------------|---------|------|
| FJ025 | Measuring Jug | 250ml | 10 |
| FJ050 | Measuring Jug | 500ml | 10 |
| FJ100 | Measuring Jug | 1 Litre | 10 |
| FJ200 | Measuring Jug | 2 Litre | 10 |
| FJ300 | Measuring Jug | 3 Litre | 10 |
| FJ500 | Measuring Jug | 5 Litre | 10 |

Fuel Cans

- Australian Made



| Code | Size | Pack |
|---------|--|------|
| FC-05 | Fuel Can Inc. Pourer - Red - 5L | 5 |
| FC-10 | Fuel Can Inc. Pourer - Red - 10L | 8 |
| FC-20 | Fuel Can Inc. Pourer - Red - 20L | 4 |
| FC-DY20 | Diesel Fuel Can Inc. Pourer - Yellow 20L | 4 |

Hand Tally Counter

- 4 Digit
- Counts 0-9999



| Code | Description | Pack | Carton |
|------|----------------------|------|--------|
| HTC4 | 0-9999 Tally Counter | 12 | 144 |

Builders/Mortar Buckets



J32



J40



28801



J32



| Code | Size-mm | Description | Pack |
|------------|------------------------|-------------|------|
| J32 | 640 x 490 x 170 | 32 litre | 12 |
| J40 | 470 Round x 330 High | 40 litre | 12 |
| 28801 | Gauge Pot/Utility Tub | 10 Litre | 12 |
| PB | Orange Heavy Duty | 12 Litre | 10 |
| BUCKET5 | Bucket - Plastic White | 5 Litre | 10 |
| BUCKET10 | Bucket - Plastic White | 10 Litre | 10 |
| BUCKET20 | Bucket - Plastic White | 20 Litre | 10 |
| LID-10/20L | Lid to suit 10 and 20L | 10/20 L | 10 |

Plastic Handy Caddy

- Ideal carry-all for small tools, spray bottles and cloths



| Code | Size | Pack |
|---------|-------------|------|
| BL28750 | Handy Caddy | 6 |

Folding Rule and Tiler/Rafter Square

FRM

- Bevel edge and clear metric markings
- 1 metre length, 4-fold

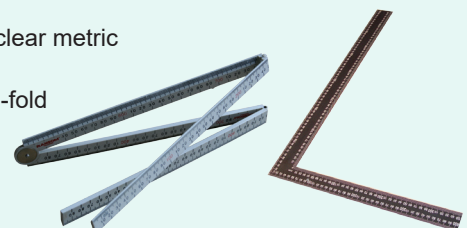

| Code | Size | Description | Pack |
|------|-------------|--------------------------|------|
| FRM | 1m | White - Bevel Edge | 10 |
| 1624 | 600 x 400mm | Steel Tile/Rafter Square | 6 |

Steel Tape - Short - ABS Case



- Nylon coated blade
- Heavy duty ABS case
- Metric Markings



| Code | Size | Description | Pack |
|--------|-----------|---------------------------|------|
| RT8025 | 8m x 25mm | Double Nylon Coated Blade | 12 |

Steel Tape - 10m Metric



- Nylon coated blade
- Heavy duty with soft case
- Metric Markings



| Code | Size | Description | Pack |
|--------|------------|---------------------------|------|
| RT1025 | 10m x 25mm | Double Nylon Coated Blade | 6 |

Stabila Box Frame Level - Series 96



- Extra Stiff aluminium rectangular profile with reinforcing ribs
- Measuring accuracy in normal position 0.5mm/m and in reverse position 0.75mm/m
- Two milled measuring surfaces of up to 122cm
- Shock-absorbing end caps protect the spirit profile if it falls
- 10 year warranty



| Code | Size-mm | Description | Vial No. |
|-----------|---------|-------------------|----------|
| 96-2/60 | 600 | HD Box Ribbed | 3 |
| 96-2/80 | 800 | HD Box Ribbed | 3 |
| 96-2/120 | 1200 | HD Box Ribbed | 3 |
| 96-2/180 | 1800 | HD Box Ribbed | 3 |
| 96-2/200 | 2000 | HD Box Ribbed | 3 |
| 96-2/244 | 2440 | HD Box Ribbed | 3 |
| 96-2M/120 | 1200 | Rare Earth Magnet | 3 |
| 96-2M/200 | 2000 | Rare Earth Magnet | 3 |

Stabila Die Cast Level



- Strong aluminium die-cast profile
- Measuring accuracy in normal position 0.5mm/m and in reverse 0.75mm/m



| Code | Size-mm | Description | Pack |
|------|---------|-----------------------------|------|
| 2501 | 250 | Die Cast + Holster | 6 |
| 2511 | 250 | Die Cast Magnetic + Holster | 6 |

Steel Tape - Short



- Nylon coated blade



| Code | Size | Description | Pack |
|---------|-----------|-------------|------|
| MHFL25M | 8m x 25mm | Metric | 12 |

Steel Tape - Long

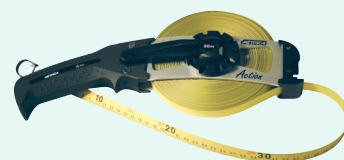

| Code | Size | Description | Pack |
|-------|------------|-------------|------|
| 09238 | 13mm x 30m | Steel | 6 |
| 09240 | 13mm x 50m | Steel | 6 |

Stabila Box Frame Level - Series 80AS



- The ribbed aluminium rectangular profile provides for secure grip
- Standard end caps
- Measuring accuracy in normal position 0.5mm/m
- 10 year warranty

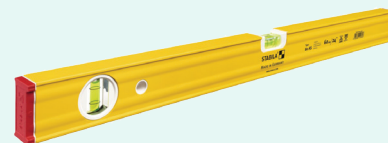

| Code | Size-mm | Description | Vial No. |
|------------|---------|------------------|----------|
| 80AS/60 | 600 | Ribbed Box Frame | 2 |
| 80AS/80 | 800 | Ribbed Box Frame | 2 |
| 80AS/100 | 1000 | Ribbed Box Frame | 2 |
| 80AS/120 | 1200 | Ribbed Box Frame | 2 |
| 80AS-2/100 | 1000 | Ribbed Box Frame | 3 |
| 80AS-2/120 | 1200 | Ribbed Box Frame | 3 |

Batteries

- Toshiba Alkaline long lasting batteries



| Code | Description | Pack |
|-------------|--------------------------|------|
| BATAAA-20PK | Toshiba AAA - 20pcs Pack | 8 |
| BATAA-20PK | Toshiba AA - 20pcs Pack | 6 |
| BATD-2PK | Toshiba D - 2pk | 10 |

GME - 5 Watt Range

GME - 2 Watt Range



5/1 Watt IP67 UHF CB Handheld Radio

With an IP67 ingress-protection rating for outstanding performance and years of reliable use in the harshest Australian environments, the TX6165 is the benchmark for outstanding performance in a handheld radio. Complete with a full suite of professional-grade accessories, these radios are serious equipment for users who need rugged and reliable UHF CB Communication, for both work and play.



TX6165



TX6165X



TX6165XO



TX6165XY



TX6165OTP



TX6165YTP

| Code | Description |
|---------------|--|
| GME-TX6165 | 5/1 Watt UHF CB Radio - Inc. Accessories |
| GME-TX6165X | 5/1 Watt UHF CB Radio |
| GME-TX6165XO | 5/1 Watt UHF CB Radio - Blaze Orange |
| GME-TX6165XY | 5/1 Watt UHF CB Radio - Yellow |
| GME-TX6165TP | Twin Pack 5/1 Watt UHF CB Radio - Inc. Accessories |
| GME-TX6165OTP | Twin Pack 5/1 Watt UHF CB Radio - Inc. Accessories - Blaze Orange |
| GME-TX6165YTP | Twin Pack 5/1 Watt UHF CB Radio - Inc. Accessories - Yellow |

GME - 1 Watt Range



1 Watt UHF CB Handheld Radio

The TX667 is the perfect entry level UHF CB radio. Featuring an ultra-compact, lightweight mechanical design with an impressive 17 hours of battery life. This affordable radio is easy-to-use, making it ideal for all your close-range communication needs.



| Code | Description |
|-------------|---------------------------------|
| GME-TX667 | 1 Watt UHF CB Radio |
| GME-TX667TP | 1 Watt UHF CB Radio - Twin Pack |



2 Watt UHF CB Handheld Radio

The TX677 comes with an impressive 2 watts of transmission power, with arotary power and volume control this radio is both powerful and user friendly. The TX677 is a serious performer in a compact chassis, complete with USB charging the TX677 is the perfect on-the-go radio.



TX677



TX677TP



TX677QP

| Code | Description |
|-------------|---------------------------------|
| GME-TX677 | 2 Watt UHF CB Radio |
| GME-TX677TP | 2 Watt UHF CB Radio - Twin Pack |
| GME-TX677QP | 2 Watt UHF CB Radio - Quad Pack |

Safety Glasses - Frontside

- Medium impact rated safety glasses
- Our FRONTSIDE TR90 Frame is extremely comfortable to wear. Highly flexible, they can bend under pressure which makes them resilient to damage
- AQUASHIELD Permanent Hydrophilic anti-fog lens coatings
- Polarised options are UV400 - 100% UV Protection



6500



6502



6502BK



6512



6512BK



6513



6514



6519

| Code | Lens Colour | Frame Colour | Polarised |
|------------|-------------|--------------|-----------|
| PRO-6500 | Clear | Clear | No |
| PRO-6502 | Smoke | Clear | No |
| PRO-6502BK | Smoke | Black | No |
| PRO-6512 | Smoke | Clear | Yes |
| PRO-6512BK | Smoke | Black | Yes |
| PRO-6513 | Blue Revo | Clear | Yes |
| PRO-6514 | Blue Revo | Black | Yes |
| PRO-6519 | Brown | Khaki | Yes |

Black Nitrile Gloves



- Nitrile gloves
- Durable
- High grip
- 100% comfort grip



| Code | Size | Hem Colour | Colour | Pack | Carton |
|------|-------------|------------|--------|------|--------|
| BK7 | 7 Small | White | White | 12 | 120 |
| BK8 | 8 Medium | Green | Green | 12 | 120 |
| BK9 | 9 Large | Brown | Brown | 12 | 120 |
| BK10 | 10 X-Large | Yellow | Yellow | 12 | 120 |
| BK11 | 11 XX-Large | Grey | Grey | 12 | 120 |

Cut 5 - Gloves

- Excellent cut resistant level 5
- Seamless 13-gauge Dyneema shell with polyurethane (PU) palm coat for extra protection
- Flexible, breathable, and soft construction with ergonomic fit ensures optimal comfortability



| Code | Size | Colour | Pack | Carton |
|---------|---------------|--------|------|--------|
| CUT5-8 | 8 - Medium | Green | 12 | 120 |
| CUT5-9 | 9 - Large | Brown | 12 | 120 |
| CUT5-10 | 10 - X-Large | Yellow | 12 | 120 |
| CUT5-11 | 11 - 2X-Large | Grey | 12 | 120 |

Red PVC Dipped Gloves

- Red PVC single dip fully coated glove
- Handling materials coated with grease oil, caustics, acids and solvents, fishing, mining, construction.
- Resistance to mild chemicals, solvents, oils and acids.



| Code | Size | Cuff Length | Pack | Carton |
|-------|-------------------|-------------|------|--------|
| 601 | One size fits all | 270mm | 12 | 120 |
| 601L | One size fits all | 350mm | 12 | 60 |
| 601XL | One size fits all | 450mm | 12 | 60 |

Safety Glasses

- Hard coated
- UV treated
- Available in clear or smoke lens



| Code | Description | Pack | Carton |
|--------|-------------|------|--------|
| 900074 | Clear Lens | 12 | 144 |
| 900075 | Smoke Lens | 12 | 144 |

Black Nitrile Disposable Gloves

Black Nitrile Disposable Gloves are the ultimate trade person's glove. Withstands: Petrol, oils, hydraulic fluids, diesel, strong cleaners, acids, alkalis, solvents and paint thinner plus many more...

- Trade Tough Quality
- Amazing dexterity and feeling
- 100% Nitrile
- High puncture and chemical resistance
- Powder and Latex free



| Code | Size | Pack | Carton |
|------------|-------------|------|--------|
| 468460-M | 8 Medium | 100 | 10 |
| 468460-L | 9 Large | 100 | 10 |
| 468460-XL | 10 X-Large | 100 | 10 |
| 468460-XXL | 11 XX-Large | 100 | 10 |

Leather Rigger Gloves

- Leather riggers/drivers glove
- Driving construction equipment, operators, farm equipment, forklifts, utility work and general purpose



| Code | Size | Colour | Pack | Carton |
|--------|----------|--------|------|--------|
| GR1-8 | Medium | Grey | 12 | 120 |
| GR1-9 | Large | Grey | 12 | 120 |
| GR1-10 | X-Large | Grey | 12 | 120 |
| GR1-11 | XX-Large | Grey | 12 | 120 |

Nitrile Orange Coated Gloves



- Seamless knitted poly cotton shell with nitrile coated palm
- All purpose glove, long lasting where superior grip is required
- Abrasion resistant
- Sold as pack of 5 gloves



| Code | Size | Hem Colour | Pack | Carton |
|-----------|------------|------------|--------|--------|
| RT1486-9 | 9 Large | Brown | 5 Pack | 48 |
| RT1486-10 | 10 X-Large | Yellow | 5 Pack | 48 |

Glove Clip

- High clamp force jaw for better grip
- Double swivel cord for greater movement and flexibility
- Never misplace your gloves again with these convenient glove clips



| Code | Description | Pack | Carton |
|-------|-------------|------|--------|
| GCLIP | UV Plastic | 12 | 144 |

Bollards & Barrier Fence Mesh

Mesh is:

- Stretched virgin polyethylene for strength
- Extruded Orange
- UV stabilised

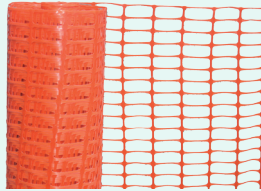

| Code | Description | Colour |
|----------|----------------------|--------|
| MESH | 1m x 50m - Orange | Orange |
| BOLLARD6 | 6kg Base and Bollard | Orange |
| BOLLARD8 | 8kg Base and Bollard | Orange |

Safety Barricade Tape

- Heavy duty plastic
- Red and white stripe



| Code | Size | Description | Pack |
|-------|-------------|------------------|------|
| ST100 | 75mm x 100m | Red/White Stripe | 30 |
| ST300 | 75mm x 300m | Red/White Stripe | 4 |

Electrical Lead Stand & Lead Hooks

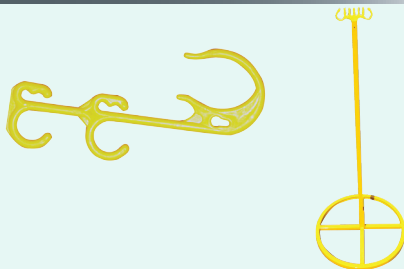

| Code | Description |
|----------|------------------------------------|
| LEADHOOK | Lead Hook - Yellow - Pack of 20pcs |
| LEADSM | Electrical Lead Stand - Telescopic |

Auscreen SPF 50+ Sunscreen



Auscreen's SPF 50+ has been formulated to provide very high protection from the sun. PABA, oxybenzone and fragrance free.

- A non greasy, quick absorbing formulation, Auscreen SPF50 + Ultra Protect Lotion is easy to apply and won't leave a sticky residue on your skin

Very high protection sunscreen lotion

A dry touch formula that applies smoothly, leaving no unsightly white film on your skin.



SUITABLE FOR SENSITIVE SKIN



EASY TO APPLY



DERMATOLOGICALLY TESTED



UP TO 4 HOURS WATER RESISTANT

THIS PRODUCT
CONFORMS WITH THE
AUSTRALIAN STANDARD
FOR SUNSCREEN PRODUCTS
AS/NZS2604:2012



| Code | Product | Size | Pack |
|----------|-----------------------------|---------|------|
| AS106973 | Auscreen Ultra SPF 50+ Pump | 1 Litre | 6 |

Bunting Flags

- Easily erected area delineation option
- Hi-Viz PVC fluoro flags on polyethylene rope
- Double-stitched
- Minimum support posts needed
- Economical, reusable
- UV Stabilised



| Code | Description | Pack |
|-------------|--------------|------|
| BUNTING30 | 30m - Orange | 25 |
| BUNTGREEN30 | 30m - Green | 25 |
| BUNTBLUE30 | 30m - Blue | 25 |

Kiewa Gumboot - Soft Toe

THE
KIEWA
-GUMBOOT-



-40° Thermo-insulated



40% Lighter than
rubber & PVC boots



Last up to 3 times longer
than other boots



Slip resistant soles



| Code | Size | Description |
|----------|-------------|-------------|
| GB480163 | EU39/AU6 | Soft Toe |
| GB480184 | EU40/AU6.5 | Soft Toe |
| GB480205 | EU41/AU7 | Soft Toe |
| GB480236 | EU42/AU8 | Soft Toe |
| GB480257 | EU43/AU9 | Soft Toe |
| GB480278 | EU44/AU10 | Soft Toe |
| GB480290 | EU45/AU10.5 | Soft Toe |
| GB480315 | EU46/AU11 | Soft Toe |
| GB480331 | EU47/AU12 | Soft Toe |
| GB480355 | EU48/AU13 | Soft Toe |
| GB480553 | EU39/AU6 | Safety Toe |
| GB480574 | EU40/AU6.5 | Safety Toe |
| GB480595 | EU41/AU7 | Safety Toe |
| GB480626 | EU42/AU8 | Safety Toe |
| GB480647 | EU43/AU9 | Safety Toe |
| GB480668 | EU44/AU10 | Safety Toe |
| GB480689 | EU45/AU10.5 | Safety Toe |
| GB480715 | EU46/AU11 | Safety Toe |
| GB480736 | EU47/AU12 | Safety Toe |
| GB480747 | EU48/AU13 | Safety Toe |

Ear Muffs - Class 5 SLC80 29.4DBA

- Certified to AS/NZS 1270:2002
- Class 5 - SLC80 - 29.4db
- Soft PU Foam for comfort
- Folding style
- Individually packaged



| Code | Description | Pack |
|------|------------------------|------|
| EM3 | 29.4 DBA SLC80 Class 5 | 12 |

Ear Muffs - Class 5 SLC80 34.6DBA

- Certified to AS/NZS 1270:2002
- Class 5 - SLC80 - 34.6db
- Soft PU Foam for comfort
- Insulative plastic
- Individually packaged



| Code | Description | Pack |
|--------|------------------------|------|
| EM4PRO | 34.6 DBA SLC80 Class 5 | 12 |

Howard Light Banded Ear Plugs

- Smooth, ergonomic pods fit in the ear for maximum protection
- Patented band design prevents ear pods from touching dirty or contaminated surfaces
- Lightweight and portable – designed especially for environments with intermittent noise hazards
- SLC80 21dB/Class 3

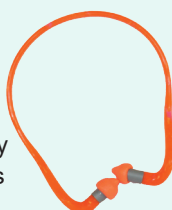

| Code | Description | Pack |
|------|--|------|
| QB2 | Howard Light - Reusable with Neck Collar | 10 |

Ear Plugs

- Certified to AS/NZS 1270:2002
- Class 5 - SLC80 - 27db
- Soft PU Foam for comfort
- Hi Vis colour
- Individually packaged and barcoded



| Code | Description | Pack |
|--------|---------------------------|------|
| MAX200 | Foam Disposable - Box 200 | 1 |

Drink Coolers

- Superior insulation to maintain coolness
- BPA-free



| Code | Description | Pack |
|---------|-----------------------|------|
| SC-DC05 | Cooler - 5L with tap | 10 |
| SC-DC10 | Cooler - 10L with tap | 10 |
| SC-DC20 | Cooler - 20L with tap | 5 |

Hard Hats - V6 Vented

- Quick and easy single hand adjustment
- Webbed Harness cradling system to ensure correct hat position and promote ventilation



| Code | Description | Pack |
|-------------|-----------------------------|------|
| PRO-HHV6FB | Hard Hat - Full Brim Vented | 12 |
| PRO-HHHR-V6 | Hard Hat - Standard Vented | 12 |

Browguard Visor with chinguard



| Code | Description | Pack |
|-----------|-----------------------------------|------|
| PRO-BGVCE | Browguard and economy clear visor | 10 |
| PRO-BGVM | Browguard with visor mesh | 10 |

Dust Masks - P2

- For use with marble, ferrous metals, timber work, pollen, chemicals, foundry work, agriculture etc.
- With the inclusion of exhalation valve for easier breathing



| Code | Description | Pack | Carton |
|--------|-------------|------|--------|
| DM2704 | P2 Valve | 10 | 144 |

Thorzt - Solo Shots

- 99% Sugar Free
- Caffeine and gluten free
- Proprietary electrolyte formula inc. Sodium, Potassium and Magnesium
- Proprietary blend of B and C group vitamins, L-Glutamine and essential Branch Chain Amino Acids (BCAA)
- Available in 5 delicious flavours - Blue Lemonade, Lemon Lime, Orange, Tropical, Wild Berry
- Great for sporting, personal and industrial use 3g solo shot sachet makes 600ml
- Pack Qty: 50 x 3g/600ml sachets per pack



| Code | Description | Carton |
|------------|--------------------------|--------|
| PRO-SSFMIX | Thorzt Solo Shots - 50pk | 10 |

Poly Woven Strapping



There are no sharp edges with Ransom EZ polywoven strapping making it a great option for reducing the risk of injuries.

- Lightweight
- Resuable and Eco-friendly
- Break Load of 1100kg



EZ109161



EZ109192



EZ109208

| Code | Description |
|----------|---|
| EZ109154 | EZ Polywoven Strapping - 20mm x 62m Coil |
| EZ109161 | EZ Polywoven Strapping - 20mm x 250m Coil |
| EZ109178 | EZ Polywoven Strapping - 20mm x 500m Coil |
| EZ109185 | EZ Polywoven Strap Buckle - Box 100pcs |
| EZ109192 | EZ Polywoven Strap Buckle - Box 1000pcs |
| EZ109208 | EZ Polywoven Strap Ratchet Tensioner |

Steel Strapping - Strapping Tools

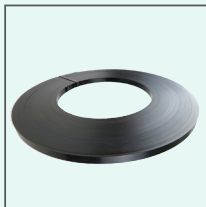

STR-108713

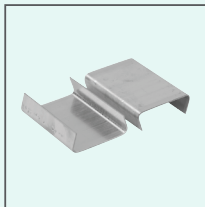

STR-108676



STR-108683



STR-108706



STR-108690

| Code | Description |
|------------|--|
| STR-108713 | 19mm x 0.56 - 15kg - Ribbon Wound |
| STR-108676 | Metal Clips - 19mm Steel Strapping Box 1000pcs |
| STR-108683 | Crimping Tool - 19mm |
| STR-108706 | Steel Strap Tensioning Tool |
| STR-108690 | Strapping Cart - Ribbon Wound |

Quick Straps

- Ideal for securing loads on roof racks, trailers and utes.
- Fast and simple to use with spring loaded crocodile clip buckle.
- Strong and durable UV resistant polyester webbing.
- Colour coded by lengths for fast identification.
- 25mm wide for improved load holding.
- 250kg breaking strain.



| Code | Colour | Width mm | Length m | LC Kg |
|-------|--------|----------|----------|-------|
| QST10 | Grey | 25 | 1.0 | 250 |
| QST15 | Yellow | 25 | 1.5 | 250 |
| QST20 | Green | 25 | 2.0 | 250 |
| QST25 | Red | 25 | 2.5 | 250 |
| QST35 | Black | 25 | 3.5 | 250 |

Ratchet Tie Down Assembly

- Ratchet assemblies comply to Australian Cargo Restraint System Standards AS/NZS 4380.

RTD Straps are 100% polyester which is heat set, stretched and polyurethane (PU) impregnated, resulting in low strain, long life, wear resistance, and durability demanded in flatbed tie-down requirements



| Code | Hook Type | Width mm | Length m | LC Kg |
|--------------|---------------|----------|----------|-------|
| 349025RSB-BB | S | 25 | 4 | 450 |
| 349035RB-BB | Hook & Keeper | 35 | 6 | 1500 |
| RTD055PL-BB | Hook & Keeper | 50 | 9 | 2500 |

Stretch Wrap and Warehouse



SWCLEAR



SWBLACK



80PHC48



INVENC1000

| Code | Size-mm | Pack |
|------------|-----------------------------------|------|
| SWCLEAR | Clear - 23UM X 500mm X 360m | 4 |
| SWBLACK | Black - 25UM X 500mm X 360m | 4 |
| 80PHC48 | Clear Packaging Tape - 48mm x 75m | 36 |
| INVENC1000 | Invoice Enclosed - 152 x 115mm | 1 |

Dis-Crete Concrete Dissolver



This biodegradable, odourless liquid alternative is fume-free and works by breaking down the Portland cement in concrete, transforming hardened material into a soft, easy-to-rinse slurry. Cretenator efficiently removes cured cement, concrete, mortar, and grout from nearly any surface using only cold water.

| Code | Description | Pack |
|--------------|--------------------------------|------|
| DIS-CRETE500 | DIS-CRETE - 500ml Spray Bottle | 25 |
| DIS-CRETE5L | DIS-CRETE - 5L Bottle | 4 |
| DIS-CRETE20L | DIS-CRETE - 20L | 1/32 |

Pump Soap with Grit



An effective natural hand cleaner combining citrus oils, lanolin and coconut oil to provide a rich creamy lather. Containing no solvents or abrasives, Polo with grit is suitable for all general hand cleaning applications

| Code | Description | Pack |
|-------------|----------------------------------|------|
| SC-30720005 | Orange Grit Hand Cleaner - 500ml | 25 |
| SC-307005 | Orange Grit Hand Cleaner - 5L | 4 |
| SC-3072020 | Orange Grit Hand Cleaner - 20L | 1/32 |
| SC-35520005 | Mint Grit Hand Cleaner - 500ml | 25 |
| SC-355005 | Mint Grit Hand Cleaner - 5L | 4 |
| SC-355020 | Mint Grit Hand Cleaner - 20L | 1/32 |

Polo - Toilet Blocks



A pdcb based cleaning product designed for urinals.

| Code | Description | Pack |
|------------|----------------------|------|
| SC-3400004 | Toilet Blocks - 4Kg | 4 |
| SC-3400010 | Toilet Blocks - 10Kg | 1 |

Polo - Toilet Bowl



A phosphoric based cleaning product designed for toilet bowls and urinals.

| Code | Description | Pack |
|------------|--------------------------|------|
| SC-3021005 | Toilet Bowl Cleaner - 5L | 4 |

Disinfectant Hospital Grade



A product containing fast acting detergents and quaternary ammonium compounds to clean and sanitise.

| Code | Description | Pack |
|------------|-------------------------------|------|
| SC-3013005 | Eucalyptus Disinfectant - 5L | 4 |
| SC-3013020 | Eucalyptus Disinfectant - 20L | 1/32 |
| SC-3014005 | Lemon Disinfectant - 5L | 4 |
| SC-3014020 | Lemon Disinfectant - 20L | 1/32 |

Truckie's Truck Wash



Specifically designed for heavy duty applications. Containing grease and grime penetrating detergents, it is high foaming and attacks road grime, dirt, bugs and sooty films. It will leave your truck glistening clean and with a streak free finish

| Code | Description | Pack |
|------------|-----------------------------------|------|
| SC-3083005 | Truckie's Truck Wash - Blue - 5L | 4 |
| SC-3083020 | Truckie's Truck Wash - Blue - 20L | 1/32 |

Polo - Gold HD Degreaser



A concentrated heavy duty cleaner and degreaser scientifically formulate from a natural citrus base. Polo Gold gives superior results on grease, grime and heavily soiled areas. Perfect for factories, workshops and food preparation areas.

| Code | Description | Pack |
|------------|------------------------|------|
| SC-3024005 | Gold - Degreaser - 5L | 4 |
| SC-3024020 | Gold - Degreaser - 20L | 1/32 |

Polo - Laundry Liquid and Powder



A product containing fast acting detergents to attack stains and heavily soiled clothes in hot or cold conditions

| Code | Description | Pack |
|------------|-----------------------|------|
| SC-3070005 | Laundry Liquid - 5L | 4 |
| SC-3078005 | Laundry Powder - 5kg | 4 |
| SC-3078020 | Laundry Powder - 20kg | 1/32 |

Multipurpose Cleaner with Orange Oil



A ready to use product containing natural orange oil designed for everyday use on most surfaces.



| Code | Description | Pack |
|-------------|------------------------------|------|
| SC-30410005 | Multipurpose Cleaner - 500ml | 25 |

Polo - Dishwashing Liquid



A high active dishwashing liquid with excellent grease cutting action.



| Code | Description | Pack |
|------------|-------------------------|------|
| SC-3003001 | Dishwashing Liquid - 1L | 12 |
| SC-3003005 | Dishwashing Liquid - 5L | 4 |

Polo - Glass and Window Cleaner



A product containing grease cutting technology with no ammonia.



| Code | Description | Pack |
|-------------|----------------------------------|------|
| SC-30300005 | Glass and Window Cleaner - 500ml | 25 |

Polo - Bottle and Drum Pumps



| Code | Description | Pack |
|------------|--|------|
| SC-3074000 | Hand Pump - Suit 5L Bottle 4mm Stroke | 1 |
| SC-3075000 | Hand Pump - Suit 20L | 1 |
| SC-3079000 | Drum Tap - 20L | 1 |
| SC-3077000 | Hand Pump 5L - Trigger Spray 1200mm Extension | 1 |

Mop And Bucket

- Twin foot pedal for left and right handed users
- Enhanced pouring spout offers better control when emptying the bucket



| Code | Size | Pack |
|---------|----------------------------|------|
| BL2700 | Enfuro Mop Head - Blue | 12 |
| BL28560 | 15L Metal Wringer Bucket | 2 |
| BL11293 | Alum Handle - 1.5m to suit | 6 |

Site Consumables



SC-1C400



SC-2C809



SC-35DWB



SC-BIN72

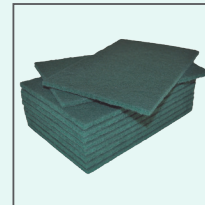

SC-18120



SC-18114



SC-A4BCP



SC-41303



Spray Bottle

| Code | Size-mm | Pallet |
|----------|--|--------|
| SC-1C400 | Toilet Paper - Duro 400V Hotel Quality - 2Ply x 400 sheet 48 rolls per box | 40 |
| SC-2C809 | Hand Towel - Premium 80m 16 rolls per Carton | 40 |
| SC-35DWB | Duro Wiper Rolls - Blue 85 Wipes per Roll | 4 |
| SC-BIN72 | Bin Liner - 72L Heavy Duty - Box 250 | 1 |
| SC-18120 | Scourer - HD - Green - 10pc Pack 230 x 150 x 10mm | 12 |
| SC-18114 | TUF Scourer Sponge - 10pc Pack 150 x 100 x 30mm | 16 |
| SC-A4BCP | Premium Bamboo Copier Paper Box 2500 Sheets | 1 |
| SC-41309 | Spray Bottle - 500ml | 12 |
| SC-41308 | Spray Bottle - 1 Litre | 12 |
| SC-41303 | Spray Trigger - Blue | 12 |

Waterproof Bitumen Paint

POLYMER MODIFIED BITUMEN MEMBRANE

- Retaining walls, underground waterproofing
- Bondbreaking membrane for dowel bars
- Pruning, grafting and various horticultural applications
- Seal coat between old and new concrete abutments
- Protective coating for corrosion of metals and wood rot
- Dampproofing
- General purpose waterproofing
- Soundproofing
- Sealing failed or aged bitumen surfaces



| Code | Size | Colour | Box |
|-----------|------|--------------------------|-----|
| TC-130301 | 4lt | Waterproof Bitumen Paint | 4 |
| TC-130302 | 20lt | Waterproof Bitumen Paint | 1 |

Waterproof Membrane - Liquid Flash 1

Liquid Flash 1

A premixed, one-pack, water-based, microfibre reinforced acrylic, flexible, waterproofing membrane that is easily applied with a brush to form a resilient waterproof/flashing membrane between different building surfaces. Liquid Flash 1 will remain pliable and elastic and will bridge cracks and smooth irregular surfaces. Can be overpainted with water-based acrylic paints to colour match surroundings



| Code | Size | Description |
|-------------|------|---------------------|
| DCC-LF110KG | 10lt | Waterproof Membrane |

PVC Pipe Cement/Glue



| Code | Description | Box |
|--------------|----------------------------|-----|
| PVC-BLUE-500 | Pipe Cement Type N - 500ml | 12 |
| PVC-RED-500 | PVC Primer - 500ml | 12 |

Malthoid

- 2-Ply Bitumen Fibre Damp-course



| Code | Description | Pack |
|---------|--------------|------|
| MAL110 | 110mm x 20m | 3 |
| MAL150 | 150mm x 20m | 3 |
| MAL230 | 230mm x 20m | 3 |
| MAL300 | 300mm x 20m | 3 |
| MAL450 | 450mm x 20m | 3 |
| MAL1000 | 1000mm x 20m | 1 |

Corflute Protection Board

Coreflute is a corrugated plastic sheet used to protect waterproofing and membranes on retaining walls and other below-ground structures.

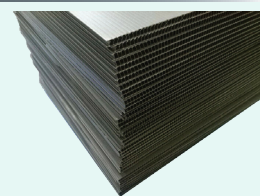

Coreflute is placed against the structure prior to backfilling and eliminates damage from falling rocks and gravel

| Code | Size-mm | Thickness | Colour |
|----------|-------------|-----------|--------|
| CORFLUTE | 1220 x 1830 | 2.5mm | Black |

Hessian Sand Bags



| Code | Size-mm | Material | Pack/Bail |
|----------------|-----------|-----------------|-----------|
| SANDBAG | 845 x 350 | Hessian | 50/1000 |
| SANDBAG-FILLED | 845 x 350 | Sand Filled Bag | 56 |

Silt Sock/Bags

Ideal for preventing sediment entering drains.
Prefilled with blue-metal



| Code | Size-mm | Material | Pallet |
|-----------|------------|------------|--------|
| SILT SOCK | 150 x 1000 | Pre-Filled | 50 |

Hessian



| Code | Size | Weight | Pack |
|------|------------|--------|------|
| H18 | 50m x 1.8m | 18oz | 1/21 |

Coir Logs

An environmentally friendly alternative to hay bales, rip-raps or cement stabilisation techniques. Made from 100% coir fibre that is compacted into an outer mesh of bristle coir twine.

100% biodegradable and will last for 3-5 years



| Code | Size | Description |
|--------------|-------------|-------------|
| COCOLOG20 | 20cm x 3m | Coir Log |
| COCOLOG20150 | 20cm x 1.5m | Coir Log |
| COCOLOG30 | 30cm x 3m | Coir Log |

Filter Wrap Non-Woven Geotextile

Filterwrap non-woven geotextile helps to provide effective drainage for a range of residential and landscaping applications. Filterwrap separates and filters particles of dirt, sand and aggregates to improve drainage in subsoils and behind retaining walls.



Because non-woven geotextiles such as Filterwrap are highly porous, water can pass freely while fine particles are prevented from moving through. This allows Filterwrap to be used where drainage or control of groundwater is an issue.

Often used in a variety of applications:

- Ground water drainage behind retaining walls
- Separation over soft ground in driveway construction and gravel paths
- Separation between soil and drainage aggregates in planter boxes and roof gardens
- Lining of subsoil drain trenches

| Code | Roll Dims | m ² |
|-----------|------------|----------------|
| FW060050 | 0.6m x 50m | 30 |
| FWG100050 | 1.0m x 50m | 50 |
| FWG120050 | 1.2m x 50m | 60 |
| FWG200050 | 2.0m x 50m | 100 |

Bidim® Green Non-Woven Geotextile

Bidim® Green is a premium non-woven geotextile made with a combination of recycled PET and virgin plastic material, designed to provide an effective and economic solution for a multitude of engineering applications.

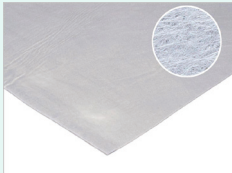

| Code | Grade | Roll Dims-m | m ² |
|------------|-------|-------------|----------------|
| A14G200250 | A14 | 2 x 250 | 500 |
| A14G400100 | A14 | 4 x 100 | 400 |
| A14G400250 | A14 | 4 x 250 | 1000 |
| A14G600100 | A14 | 6 x 100 | 600 |
| A14G600250 | A14 | 6 x 250 | 1500 |

Megaflo Green Range

Megaflo® Green is a wide and flat-shaped panel drainage system that provides the dimensional stability and field-proven structural strength for quick and effective sub-surface drainage. It is made from recycled HDPE material and is covered or wrapped with our Bidim® Green non-woven geotextile which helps to prevent soil migration into the drainage system

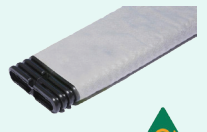

| Code | Width | Size |
|----------|-------|-------------|
| MEG17025 | 40mm | 170mm x 25m |
| MEG17050 | 40mm | 170mm x 50m |
| MEG200G | 40mm | 200mm x 50m |
| MEG300G | 40mm | 315mm x 50m |
| MEG450G | 40mm | 460mm x 50m |

| Code | Size-mm | Description |
|---------|---------|----------------------|
| MF170EO | 170 | End Outlet 90/100mm |
| MF200EO | 200 | End Outlet 90/100mm |
| MF300EO | 300 | End Outlet 90/100mm |
| MF170SO | 170 | Side Outlet 90/100mm |
| MF200SO | 200 | Side Outlet 90/100mm |
| MF300SO | 300 | Side Outlet 90/100mm |
| MF170RO | 170 | Right Outlet 90/100 |
| MF200RO | 200 | Right Outlet 90/100 |
| MF300RO | 300 | Right Outlet 90/100 |
| MF170CO | 170 | Coupling/Joiner |
| MF200CO | 200 | Coupling/Joiner |
| MF300CO | 300 | Coupling/Joiner |
| MF170EC | 170 | End Cap |
| MF200EC | 200 | End Cap |
| MF300EC | 300 | End Cap |



Silt Fence

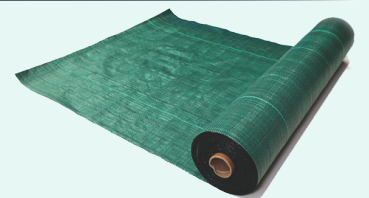

| Code | Size-mm | Description | Pallet |
|-----------|-------------|---------------|--------|
| SILT8050 | 80cm x 50m | UV Stabilised | 50 |
| SILT80100 | 80cm x 100m | UV Stabilised | 50 |

Denso Premseal 450

Bitumen impregnated geotextile tape
An external joint sealing system comprising a fast drying bitumen based primer, overwrapped by a tape constructed with a non-rotting synthetic carrier.

The tape is impregnated with an adhesive mastic and backed on one side with a durable laminate. The adhesive mastic is protected with a siliconised release film which is removed during application.

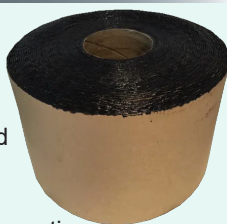

| Code | Description | Box |
|----------------|-------------|-----|
| DENSO-B645150 | 150mm x 20m | 6 |
| DENSO-B645200P | 200mm x 20m | 3 |
| DENSO-B645250 | 250mm x 20m | 3 |
| DENSO-B645300 | 300mm x 20m | 2 |
| DENSO-B645500 | 500mm x 20m | 1 |

| Code | Litre | Description |
|---------------|-------|---------------------|
| DENSO-B360004 | 5 | Primer D CL3 UN1999 |
| DENSO-B360020 | 20 | Primer D CL3 UN1999 |

Mini Rollers Kit - 100mm

- Perfect for application of Primer D



| Code | Size mm | Description | Pack |
|-----------|---------|--|------|
| UNIPRO-10 | | Little Ripper Set - 100mm 11mm nap roller x 2 with frame | 6 |

Densoseal 16A

Densoseal 16A™ is a self supporting non-setting mastic which has been developed for sealing cable ducts and conduits against gas or water.

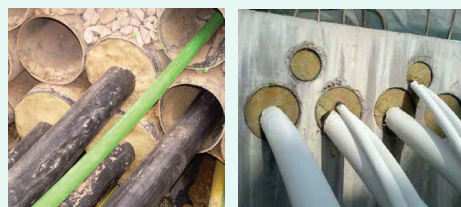

| Code | Description | Box |
|---------------|-------------|-----|
| DENSO-M450001 | 1kg Block | 8 |

Denso Petrolatum Tape (Denso Tape)

Denso Tape™ is a highly versatile corrosion prevention tape that is non-hardening, non-cracking and conformable over a wide temperature range.

Designed to withstand temperatures up to 55°C as well as resistant to water, gases, mineral acids, alkalis and salts, it is an ideal solution for a wide range of corrosion problems.

- Often used to debond and protect dowel bars in construction joints.



| Code | Width mm | Length m | Rolls Per Box |
|------------------|----------|----------|---------------|
| DENSO-P600050-44 | 50 | 10 | 24 |
| DENSO-P600100-44 | 100 | 10 | 12 |
| DENSO-P600150-44 | 150 | 10 | 8 |
| DENSO-P600200-44 | 200 | 10 | 8 |
| DENSO-P600300-44 | 300 | 10 | 4 |

Denso Hotline Tape

Denso Hotline™ Tape comprises a plastic backed petrolatum tape designed to protect buried copper, iron or steel pipes operating at elevated service temperatures, up to 90°C

Suitable for corrosion protection of copper and steel pipes set in concrete, buried in soil or running in ducts

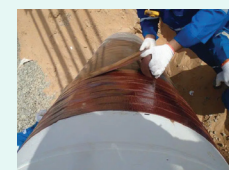

| Code | Description | Box |
|---------------|--------------------------|-----|
| DENSO-P501100 | Hotline Tape 100mm x 10m | 12 |

Denso MP Primer

A soft paste for the preparation of metal surfaces prior to the application of Denso™ petrolatum tapes.



| Code | Description | Box |
|--------------------|-----------------------|-----|
| DENSO-P300002.5-44 | MP Primer - 2.5kg Tub | 12 |

Denso PVC SA Overwrap Tape

For mechanical protection of Denso Petrolatum Tape System in high service temperature environments. A component of the Denso Petrolatum System, protecting pipelines, joints and fittings above and below ground. Suitable for creating a moisture barrier in refrigeration units. Designed to withstand temperatures up to 75°C



| Code | Description | Size | Box |
|---------------|-------------|-------------|-----|
| DENSO-P931050 | PVC Black | 50mm x 30m | 18 |
| DENSO-P931100 | PVC Black | 100mm x 30m | 9 |
| DENSO-P931150 | PVC Black | 150mm x 30m | 6 |

Denso Butyl Tape

A combination filler and tape wrapping to fill holes and cracks in factory coated pipes, contouring weld beads and cut backs prior to wrapping welded joints, contouring seams on spiral and seam welded pipe, filling/wrapping of bolted connections in junction boxes and sealing exposed electrical cable ends.



| Code | Description | Box |
|---------------|--------------------------|-----|
| DENSO-B460050 | 50mm x 10m x 3.0mm Roll | 8 |
| DENSO-B460095 | 95mm x 10m x 3.0mm Roll | 4 |
| DENSO-B460150 | 150mm x 10m x 3.0mm Roll | 2 |

Denso JGR Mastic

Denso JGR Mastic is a round, non-hardening, tacky, butyl based sealant strip. It is a permanently non-hardening butyl mastic, which can be moulded by hand and is ideal for the sealing of manholes and segmented concrete joints.



| Code | Description | Box |
|-----------------|--------------------|-----|
| DENSO-JGR17-2.2 | 17mm x 2.2m | 10 |
| DENSO-JGR17-3.6 | 17mm x 3.6m | 10 |
| DENSO-B380002 | 1 Litre JGR Primer | 9 |

Denso - Densopol 60HT

Densopol 60HT™ is a bitumen compound, fabric reinforced, PVC backed tape for the corrosion protection of buried or immersed pipes, fittings and concrete pipe/culverts.



| Code | Width mm | Length m | Rolls Per Box |
|------------------|----------|----------|---------------|
| DENSO-B762050-44 | 50 | 10 | 24 |
| DENSO-B762100-44 | 100 | 10 | 12 |
| DENSO-B762150-44 | 150 | 10 | 8 |

Denso Manhole Grease

A non-freezing sealing, waterproofing grease compound specifically designed to prevent seizure between closure covers and frame lip surfaces. Material eases the opening and removal of manhole covers



| Code | Description | Box |
|---------------|-------------|-----|
| DENSO-P302104 | 4 kg Tin | 4 |

Denso Profiling Mastic

Self-supporting, lightweight and flexible mastic for all sealing, filling and caulking purposes. Used to fill awkward angles prior to wrapping with Denso™ Petrolatum Tapes or Bitumen Tapes.



For use on mechanical joints, flanges, fittings and valves. Weight for weight Denso™ Profiling Mastic will fill three times the volume filled by other brand mastics due to its low density.

| Code | Description | Box |
|------------------|-------------|-----|
| DENSO-P410100-44 | 3.5kg Block | 4 |

Pier Hole Protection/Safety Cover

- Anti-slip and stackable
- Made from heavy duty PP with UV Protection
- Provisions to safely secure down with a star picket or peg
- Durable and strong with 200kg safe workload
- FEA tested and RPEQ certified
- Centre grab point and recessed strike points to secure teeth into ground
- Light weight design



| Code | Description | Pack |
|--------|------------------------------------|------|
| PHP600 | 600mm Diameter to suit holes 450mm | 12 |
| PHP900 | 900mm Diameter to suit holes 750mm | 4 |

100% Waterproof PVC Piers Tubes

- Lightweight, rigid and durable
- 100% Waterproof
- Exact sizing available
- Can be manufactured to suit auger size
- Easy to Install

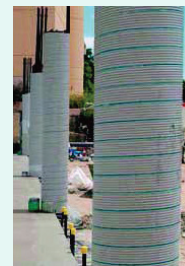
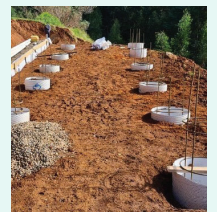

| Code | Description |
|------------|---------------------------------|
| PTUBE450X3 | PVC 450mm x 3m |
| PTUBE450X4 | PVC 450mm x 4m |
| PTUBE600X3 | PVC 600mm x 3m |
| PTUBE600X4 | PVC 600mm x 4m |
| PTUBE | All Sizing available on request |

Wasp - Pro Claw Hammer



- Fully forged one piece steel construction
- Precision balanced
- Large striking face
- Soft grip handle



| Code | Weight | Overall Length-mm | Face | Pack/Carton |
|-------|-------------|-------------------|--------|-------------|
| W1806 | 20oz / 560g | 360 | Smooth | 6/24 |

Forged F/G Claw Hammer - Soft Grip

- Forged head and injection moulded soft grip handle



| Code | Weight | Overall Length-mm | Face | Pack/Carton |
|------|-------------|-------------------|--------|-------------|
| FG20 | 20oz / 560g | 340 | Smooth | 6/24 |

Estwing Claw Hammers



- Fully forged one piece steel construction
- Unsurpassed balance and temper
- Fully polished head



| Code | Weight | Length mm | Handle Type | Pack/ Carton |
|-----------|-----------|-----------|-------------|--------------|
| EWE320C | 20oz/560g | 343 | Nylon Vinyl | 4/20 |
| EWE328C24 | 24oz/672g | 343 | Nylon Vinyl | 4/20 |

Estwing Rip Hammers



- Fully forged one piece steel construction
- Unsurpassed balance and temper
- Fully polished head



| Code | Weight | Overall Length-mm | Pack/Carton |
|---------|-------------|-------------------|-------------|
| EWE320S | 20oz / 560g | 343 | 4/20 |

Estwing Hammertooth Hammers



- Fully forged one piece steel construction
- Unsurpassed balance and temper
- Fully polished head



| Code | Weight | Length mm | Handle Type | Face |
|----------|-----------|-----------|-------------|--------|
| EWE622T | 22oz/616g | 343 | Nylon Vinyl | Smooth |
| EWE622TM | 22oz/616g | 343 | Nylon Vinyl | Milled |

Estwing Framing Hammers



- Fully forged one piece steel construction
- Unsurpassed balance and temper
- Fully polished head



| Code | Weight | Length mm | Handle Type | Face |
|----------|-----------|-----------|-------------|--------|
| EWE322S | 20oz/560g | 406 | Nylon Vinyl | Smooth |
| EWE322SM | 20oz/560g | 406 | Nylon Vinyl | Milled |
| EWE328S | 28oz/784g | 406 | Nylon Vinyl | Smooth |
| EWE328SM | 28oz/784g | 406 | Nylon Vinyl | Milled |

Bricklayers Hammers

- Forged heat treated heads

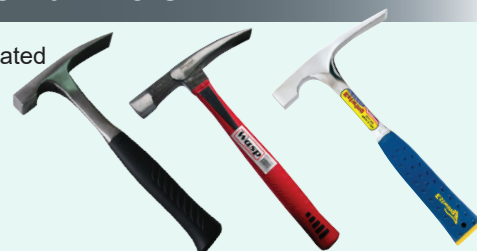

| Code | Weight | Length mm | Handle Type | Pack/ Carton |
|-----------|-----------|-----------|-------------|--------------|
| MHBRICK | 24oz/672g | 343 | Solid Steel | 6/24 |
| MHF24 | 24oz/672g | 343 | Fibreglass | 6/24 |
| EWE320BLC | 20oz/560g | 279 | Nylon Vinyl | 4 |
| EWE324BLC | 24oz/672g | 279 | Nylon Vinyl | 4 |

Mallet - Fibreglass Handle



- White heads are non marking for light coloured pavers



| Code | Weight | Length mm | Handle Type | Pack |
|----------|-----------|-----------|-------------|------|
| MALLET32 | 32oz/907g | 390 | Fibreglass | 6/24 |

Wasp Club/Mash Hammer



- Forged head and injection moulded soft grip handle



| Code | Weight | Length mm | Handle Type | Pack |
|------|-----------|-----------|-------------|------|
| 238F | 3lb/1300g | 279 | Fibreglass | 6/24 |

Sledge Hammer - Fibreglass



- Strong fibreglass handles



| Code | Weight | Length mm | Handle Type | Pack |
|--------|------------|-----------|-------------|------|
| E1252F | 8lb/3628g | 900 | Fibreglass | 2/6 |
| E1254F | 10lb/4536g | 900 | Fibreglass | 2/4 |

Estwing Pro-Claw - Roofing



- Unique patented roofing, siding, contractor bar. Drop forged from fine tool steel, one end has a thin blade with a 64mm fulcrum giving it a higher lift than other bars. The other end has a Japanese pattern nail puller with rounded head to improve leverage and pull even the most difficult nails

| Code | Size-mm | Description | Pack |
|--------|---------|-------------|------|
| EWRSCL | 427 | RSC Bar | 4 |

Estwing Pro Claw Bars



| Code | Size-mm | Description | Pack |
|----------|---------|-----------------|------|
| EWMP250G | 254 | Moulding Puller | 4 |
| EWMP300G | 305 | Moulding Puller | 4 |
| EWPC250G | 269 | Nail Puller | 4 |
| EWPC300G | 317 | Nail Puller | 4 |
| EWPC360G | 381 | Nail Puller | 4 |

Wasp Demolition Hammers



- Forged head and injection moulded soft grip handle



| Code | Weight | Length mm | Handle Type | Pack |
|---------|-----------|-----------|-------------|------|
| DH4F | 4lb/1800g | 400 | Fibreglass | 6/12 |
| SLEDGE6 | 6lb/2721g | 450 | Hickory | 4/16 |

Wasp Sledge Hammer - Hickory



- Strong USA Hickory handles



| Code | Weight | Length mm | Handle Type | Pack |
|----------|------------|-----------|-------------|------|
| SLEDGE8 | 8lb/3628g | 900 | Hickory | 2/6 |
| SLEDGE10 | 10lb/4536g | 900 | Hickory | 2/4 |
| SLEDGE12 | 12lb/5443g | 900 | Hickory | 2/4 |

Wrecking Bars



| Code | Size-mm | Description | Brand | Pack |
|-------|---------|-------------|-------|------|
| M2818 | 450 | Goose neck | Wasp | 6 |
| M2824 | 600 | Goose neck | Wasp | 6 |
| M2830 | 750 | Goose neck | Wasp | 6 |
| M2836 | 900 | Goose neck | Wasp | 6 |

Estwing I-Beam and Handy Bar



- Estwing's Lightweight I-Beam Construction Pry Bar has beveled nail slot. It's I-Beam construction gives added strength while removing weight. Rocking head provides maximum leverage



- Estwing's 381mm/15" Handy Bar is forged half round, for added strength and less weight. Wide, thin blade for easy prying

| Code | Size-mm | Description | Pack |
|--------|---------|-------------|------|
| EWPB18 | 457 | I-Beam Bar | 2 |
| EWHB15 | 381 | Handy Bar | 4 |

Steel Fence Posts/Star Pickets

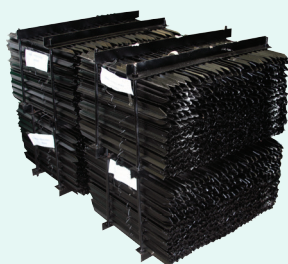

| Code | Size-mm | Description | Sling |
|--------|---------|-------------------------|-------|
| SP300 | 300 | 1.58kg Black Steel Post | 400 |
| SP450 | 450 | 1.58kg Black Steel Post | 400 |
| SP600 | 600 | 1.58kg Black Steel Post | 400 |
| SP900 | 900 | 1.58kg Black Steel Post | 400 |
| SP1350 | 1350 | 1.58kg Black Steel Post | 400 |
| SP1500 | 1500 | 1.58kg Black Steel Post | 400 |
| SP1650 | 1650 | 1.58kg Black Steel Post | 400 |
| SP1800 | 1800 | 1.58kg Black Steel Post | 400 |

Steel Post Remover - Jack Jaw



This product is made from high grade steel and has replaceable bisalloy 360 laser cut jaws. The base plate can be screwed to timber to spread the weight and allow removal on soft ground. Australian Made

- This is an ideal tool for formworkers and concreters
- Safe operations
- Easy to handle
- Star picket 20-30 round or stakes.
- Wooden pegs
- Survey stakes
- Removes marquee stakes
- Narrow diameter peg

What Jack Jaws removes

- Concrete form pins & stakes
- Star Pickets
- String line stakes
- Flat stakes
- Tent stakes & rebar
- Sign posts, u picket, square & round posts
- Utility grounding rods



| Code | Opening | Braced | Size |
|----------------|------------------------|--------|------------|
| JJAW10MM-SML | 10mm | No | Small 42cm |
| JJAW10MM-LARGE | 10mm | Yes | Large 90cm |
| JJAW-10MM-JAWS | Spare Jaws - 4 pcs set | | |
| JJAW-PIN | Spare Pin a C-Clip | | |

Timber Stakes



- Quality hardwood timber stakes/pegs
- Painted white option

| Code | Size-mm | Description | Pack |
|---------------|---------------|---------------|------|
| TS2550450 | 25 x 50 - 450 | Plain | 25 |
| TS2550600 | 25 x 50 - 600 | Plain | 25 |
| TS2550600-WHT | 25 x 50 - 600 | Painted White | 25 |
| TS2550900 | 25 x 50 - 900 | Plain | 25 |
| TS2550900-WHT | 25 x 50 - 900 | Painted White | 25 |

Retaining Wall Posts - 100mm

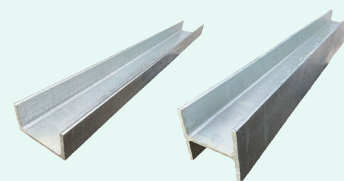

| Code | Section | Size-mm | Weight/mtr |
|------------------|-----------|------------|------------|
| RW-100PFC-900 | C-Section | 100 x 900 | 8.33kg |
| RW-100PFC-1200 | C-Section | 100 x 1200 | 8.33kg |
| RW-100PFC-1500 | C-Section | 100 x 1500 | 8.33kg |
| RW-100PFC-1800 | C-Section | 100 x 1800 | 8.33kg |
| RW-100UC-900 | H-Section | 100 x 900 | 14.8kg |
| RW-100UC-1200 | H-Section | 100 x 1200 | 14.8kg |
| RW-100UC-1500 | H-Section | 100 x 1500 | 14.8kg |
| RW-100UC-1800 | H-Section | 100 x 1800 | 14.8kg |
| RW-100PFC45-900 | 45 Degree | 100 x 900 | 21kg |
| RW-100PFC45-1200 | 45 Degree | 100 x 1200 | 21kg |
| RW-100PFC45-1500 | 45 Degree | 100 x 1500 | 21kg |
| RW-100PFC45-1800 | 45 Degree | 100 x 1800 | 21kg |
| RW-100PFC90-900 | 90 Degree | 100 x 900 | 17kg |
| RW-100PFC90-1200 | 90 Degree | 100 x 1200 | 17kg |
| RW-100PFC90-1500 | 90 Degree | 100 x 1500 | 17kg |
| RW-100PFC90-1800 | 90 Degree | 100 x 1800 | 17kg |

Steel Post Rammer



- Heavy duty construction
- Australian Made

| Code | Description | Pack |
|------|-------------------------|------|
| STAR | 8kg - Heavy Duty Rammer | 1 |

Guard Post Remover - Jack Jaw



The JackJaw 60mm Guard Rail is crafted from high-grade steel with durable, replaceable Bisalloy 360 laser-cut jaws. Specifically engineered for removing guard rail posts, the 60mm JackJaw features a sturdy base plate that can be securely mounted to timber, distributing weight evenly for effortless and efficient removal.

Extra-Long Handle with Extendable Height. This JackJaw model features an extra-long handle, designed to make tasks easier and more comfortable. With an adjustable height range from 0 to 250mm, it accommodates users of varying heights, ensuring maximum convenience for everyone.



| Code | Opening | Description |
|-------------|---------|------------------|
| JJAWGUARD60 | 60mm | Guard Rail Style |

Timber Peg Remover - Jack Jaw



The JackJaw Peg Puller makes removing timber pegs quick and hassle-free. Whether you're pulling wooden pegs from the garden, a nursery, or survey pegs for site layout, this tool gets the job done with ease.

Specialised in Timber Stakes
With just a few simple pumps of the JackJaw handle, the peg is effortlessly released from the ground, saving time and effort on every job.

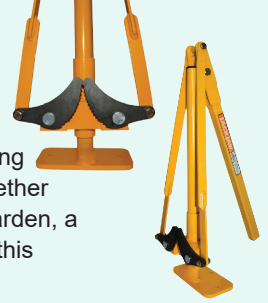

| Code | Opening | Description |
|--------------|---------|------------------|
| JJAWTIMBER60 | 60mm | Timber Peg Style |

Peg Puller Attachment - Jack Jaw



The JackJaw is easy to handle and safe for operation, making it an excellent choice for form workers and concreters. It's particularly effective for star picket removal and is compatible with excavators, bobcats, tractors, and backhoes. The JackJaw Excavator Attachments come with a 10mm opening size, offering versatility for various tasks.



| Code | Opening | Description |
|-------------|---------|------------------|
| JJAWPATTACH | 10mm | Attachment Style |

Adjustable Wrench/Shifter



- Chrome
- Etched Jaw openings markings



| Code | Description | Pack |
|----------|----------------------------|------|
| RT112895 | 150mm/6" - Chrome Shifter | 12 |
| RT112901 | 200mm/8" - Chrome Shifter | 12 |
| RT112918 | 250mm/10" - Chrome Shifter | 12 |
| RT112925 | 300mm/12" - Chrome Shifter | 12 |
| RT112932 | 375mm/15" - Chrome Shifter | 12 |
| RT112949 | 450mm/18" - Chrome Shifter | 12 |
| RT112956 | 600mm/24" - Chrome Shifter | 12 |

Padlocks



| Code | Description |
|--------------|---|
| SC-130DLJAU | Brass 2 Key - 30mm 64mm Long Shankle |
| SC-604DAU | 4 Dial Combination - Brass Side dial - 40mm |
| SC-M175DLFAU | Excell Combination - weather resistance 4 digit - 38mm |

Worklight - Ultracharge 20W

- Work light with tripod 1.6m
- IP65



| Code | Description | Pack |
|-----------|-----------------------------------|------|
| WORKL-20W | Work Light - 2 x 20W / 2 x 1600Lm | 2 |
| WORKL-30W | Work Light - 2 x 30W / 2 x 2400Lm | 2 |

All Steel Square Mouth Shovels



- Strong thick steel
- Powder coated for protection and easy clean up
- Square mouth is perfect for shifting and spreading of light and heavy materials



| Size-mm | Colour | Length-mm | Handle | Pack |
|---------|--------|-----------|-------------|------|
| GT75 | White | 955 | Dee | 6 |
| GT80 | Orange | 1105 | Dee | 6 |
| GT240 | Red | 1240 | Dee | 6 |
| GT90 | Blue | 1500 | Long Handle | 6 |

Post Hole Cleaner



- Steel construction
- Has a solid 'T' handle grip so it can be easily turned to dig into loose soil and then be lifted out of post holes
- 30mm lip around head



| Code | Diameter | Description | Pack |
|--------|----------|----------------|------|
| PHC | 270mm | 1.65m T Handle | 3 |
| PHC350 | 320mm | 1.65m T Handle | 3 |
| PHC450 | 420mm | 1.65m T Handle | 3 |

Cyclone Shovels



| Code | Description | Handle | Pack |
|---------|---------------------|--------|------|
| 640-001 | Post Hole Shovel | Timber | 3 |
| 642-241 | Square Mouth Shovel | Timber | 3 |
| 640-216 | Trenching Shovel | Timber | 3 |
| 633621 | Top Soil Spreader | Timber | 3 |

Wasp Post Hole Shovels



- A good general purpose shovel for digging and clearing deep holes, narrow pits, for fencing and shallow trench digging



| Size-mm | Size | Description | Handle | Pack |
|---------|------|-------------|------------|------|
| PHFG | 1500 | Post Hole | Fibreglass | 6 |
| W4097 | 1500 | Post Hole | Timber | 6 |

Hinge/Padbolt/Hasp and Staple/Chain

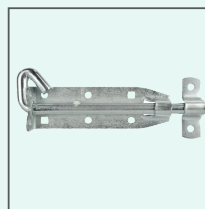

PADBOLT

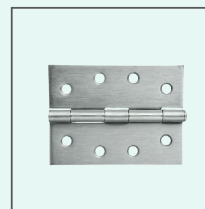

FH-91832



FH-860630



FH-886140



FH-648050



| Code | Description |
|-----------|---|
| PADBOLT | Padbolt - 12mm x 200mm - ZP |
| FH-91832 | Butt Hinge - SCP - 100x75x1.6mm LP |
| FH-860630 | Safety Hasp & Staple - 150mm x 36mm - HDG |
| FH-886140 | Chain - HDG - 8mm x 1.3m |
| FH-648050 | Square Base Hat and Coat Hook 75mm SCP |
| FH-FUNNEL | Funnel - 140mm Flexible Spout |

Hoop Iron

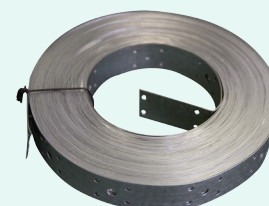

| Code | Thickness | Width | Length |
|--------|-----------|-------|--------|
| 30815M | 0.8mm | 30mm | 15m |
| 30830M | 0.8mm | 30mm | 30m |

Concrete Mix

Dingo Concrete Mix is suitable for a wide variety of general concreting, pathways, small concrete slabs, garden edging, posts and footings



| Code | Description | Pallet |
|-----------|-------------------------------|--------|
| BP-900519 | General Purpose Cement - 20kg | 48 |

General Purpose Cement

General Purpose Cement is a high strength cement formulated for a range of applications including bricklaying, rendering and paving



| Code | Description | Pallet |
|-----------|-------------------------------|--------|
| BP-900523 | General Purpose Cement - 20kg | 48 |

Fast Setting Concrete

A specialised blend of fast-setting cements, sand and stone that is perfect for jobs where fast completion is required.

A fast-setting, easy-to-use dry mix ideal for non-structural posts, letterboxes, clotheslines, general concreting, and time-limited jobs



| Code | Description | Pallet |
|-----------|------------------------------|--------|
| BP-800202 | Fast Setting Concrete - 20kg | 48 |

Fast Set - HI-Strength Concrete

Fast Set Hi-Strength Concrete is ideal for larger posts, fence corner posts and gate posts - 40MPa



| Code | Description | Pallet |
|-----------|---------------------------------|--------|
| BP-900522 | HI-Strength Concrete Mix - 20kg | 48 |

HI-Strength Concrete

Dingo Hi-Strength Concrete is a dry mix blend of sand, aggregate and cement. Sets at 55 MPa



| Code | Description | Pallet |
|-----------|-----------------------------|--------|
| BP-900523 | HI-Strength Concrete - 20kg | 48 |

Hydrated Lime

Used for soil stabilisation, gardening, water treatment, tree spraying, white washing and sanitisation. Mix with sand and cement for improved mortar strength and workability



| Code | Description | Pallet |
|----------|----------------------|--------|
| BP-HLIME | Hydrated Lime - 20kg | 48 |

Brickies Mortar Mix

Suited for many maintenance and renovation jobs. A Smooth Buttery Mortar mix trusted by the trade. A durable, ready-to-use premixed cement, sand, and lime blend for interior and exterior brick, block, and stone laying, paving, retaining walls, garden beds, BBQs, and letterboxes



| Code | Description | Pallet |
|----------|----------------------------|--------|
| BP-BMMIX | Brickies Mortar Mix - 20kg | 48 |

Bitumen

• Our Bitumen (Cold Mix Asphalt) is suitable for repairing roads after harsh weather, pot holes, driveways and paths



| Code | Description | Pallet |
|-----------|-------------------------|--------|
| BP-800202 | Bitumen/Cold Mix - 20kg | 48 |

Marco Pro - Premium Line Finishing Trowels



Very durable and flexible
Chromium-molybdenum
Stainless steel

Perfectly formed,
ergonomic handle

Handle screwed on
from rear

Sturdy, high-quality
lightweight aluminum
alloy bracket

Chamfered edges and
polished traverse
lower leaf surface

- Made in Germany
- Perfectly formed ergonomic handles made out of cork
- Golden stainless steel blades



Marco Pro - Pointed Trowel



- Ergonomic bi-component grip with 96% cork
- Blister-free work due to the cork handle, very comfortable in the hand
- No swelling due to moisture
- Made in Germany



| Code | Size-mm | Description | Pack |
|--------|-----------|------------------------|------|
| MP5636 | 355 x 100 | Golden Stainless Steel | 8 |
| MP5643 | 405 x 115 | Golden Stainless Steel | 8 |
| MP5650 | 455 x 115 | Golden Stainless Steel | 8 |

Marco Pro - Rounded Front Trowel



- Ergonomic bi-component grip with 96% cork
- Blister-free work due to the cork handle, very comfortable in the hand
- No swelling due to moisture
- Made in Germany



| Code | Size-mm | Description | Pack |
|--------|-----------|------------------------|------|
| MP5612 | 405 x 100 | Golden Stainless Steel | 8 |
| MP5629 | 455 x 100 | Golden Stainless Steel | 8 |

Pointed Flooring Trowels



- Used for trowelling concrete surfaces
- Stainless steel rivets
- High carbon steel blade
- Comfort grip handle



| Code | Description | Size-mm | Pack |
|-------|----------------|-----------|------|
| MP101 | Standard Gauge | 120 x 355 | 6 |
| MP103 | Heavy Gauge | 120 x 355 | 6 |
| MP109 | Standard Gauge | 100 x 355 | 6 |
| MP191 | Standard Gauge | 115 x 405 | 6 |
| MP192 | Standard Gauge | 115 x 460 | 6 |
| MP193 | Standard Gauge | 115 x 510 | 6 |
| MP165 | Standard Gauge | 115 x 600 | 6 |

Marco Pro - Cork Grip - Square



- Ergonomic bi-component grip with 96% cork
- Blister-free work due to the cork handle, very comfortable in the hand
- No swelling due to moisture
- Made in Germany



| Code | Size-mm | Description | Pack |
|--------|-----------|------------------------|------|
| MP5711 | 280 x 120 | Golden Stainless Steel | 8 |
| MP5728 | 330 x 120 | Golden Stainless Steel | 8 |
| MP5735 | 356 x 120 | Golden Stainless Steel | 8 |
| MP5759 | 405 x 120 | Golden Stainless Steel | 8 |
| MP5216 | 460 x 120 | Golden Stainless Steel | 8 |
| MP5223 | 508 x 120 | Golden Stainless Steel | 8 |

Ancora Pavan Stainless Pool Trowels



PAVAN

- Made from the highest grade stainless steel
- Blade is flexible enough to bend to almost any radius
- Made in Italy

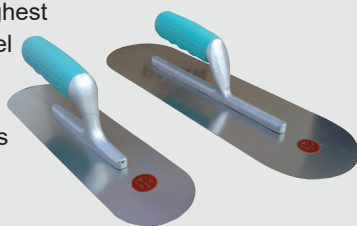

| Code | Size | Description | Pack |
|-----------|-----------|-----------------|------|
| PE1814353 | 250 x 80 | Stainless Steel | 6 |
| PE1814354 | 300 x 80 | Stainless Steel | 6 |
| PE1814355 | 350 X 100 | Stainless Steel | 6 |
| PE1814356 | 400 x 120 | Stainless Steel | 6 |
| PE1814357 | 460 x 120 | Stainless Steel | 6 |

Marco Pesaro Magnesium Floats



- Heavy duty extruded magnesium blade
- Soft grip handle



| Code | Size-mm | Description | Pack |
|-------|----------|--------------|------|
| MAG12 | 300 x 79 | Bevelled End | 6 |
| MAG16 | 405 x 79 | Bevelled End | 6 |
| MAG20 | 510 x 79 | Bevelled End | 6 |

Marshalltown Cast Magnesium Float



- Cast from the finest magnesium
- Designed for just the right broken-in shape
- Cast construction allows more knuckle clearance



| Code | EDI | Size-mm | Description | Pack |
|--------|-------|----------|----------------|------|
| MT148D | 14613 | 406 x 79 | Cast Magnesium | 6 |

Marco Pesaro Wood Floats



- Rubber Handle
- Hardwood



| Code | Size-mm | Description | Pack |
|-------|-----------|---------------------|------|
| MP801 | 300 x 115 | Hard Wearing Timber | 6 |
| MP802 | 380 x 115 | Hard Wearing Timber | 6 |
| MP804 | 460 x 60 | Hard Wearing Timber | 6 |

Marshalltown Golden SS Pool Trowels



- Made from hardened and tempered golden stainless steel, properly shaped and fastened with stainless steel rivets
- Short aluminium alloy Xtralite mounting is lightweight but very strong
- Blade is flexible enough to bend to almost any radius



| Code | EDI | Size-mm | Description |
|-----------|-------|-----------|------------------|
| MTSP10GSD | 13150 | 254 x 76 | Golden Stainless |
| MTSP12GSD | 13152 | 305 x 89 | Golden Stainless |
| MTSP14GSD | 13153 | 356 x 102 | Golden Stainless |
| MTSP16GSD | 13154 | 406 x 114 | Golden Stainless |

Marshalltown Round Front Trowel



- Made from hardened and tempered spring steel blade, properly shaped
- Aluminium alloy Xtralite mounting is lightweight but very strong



| Code | EDI | Size-mm | Description |
|------------|-------|-----------|--------------|
| MTMXS64RED | 13899 | 356 x 102 | Carbon Steel |
| MTMXS66RED | 13511 | 405 x 102 | Carbon Steel |
| MTMXS81RED | 13513 | 457 x 102 | Carbon Steel |
| MTMXS20RED | 13515 | 508 x 102 | Carbon Steel |
| MTMXS224RD | 12217 | 559 x 102 | Carbon Steel |
| MTMXS244RD | 12219 | 610 x 102 | Carbon Steel |
| MTMXS245RD | 12223 | 610 x 127 | Carbon Steel |

Marshalltown Magnesium Float



- Extruded from very hard durable, lightweight magnesium
- Magnesium floats produce a smoother finish than wood
- "THE HOG" MAGNESIUM FLOATS Has a wide blade that covers more surface area and wears longer



| Code | EDI | Size-mm | Description | Pack |
|--------|-------|----------|--------------|------|
| MT142D | 14609 | 305 x 79 | Bevelled End | 6 |
| MT145D | 14610 | 406 x 79 | Bevelled End | 6 |
| MT146D | 14611 | 508 x 79 | Bevelled End | 6 |
| MT143D | 14612 | 406 x 79 | Round Ends | 6 |
| MT738D | 14638 | 406 x 95 | "The Hog" | 6 |
| MT740D | 14640 | 508 x 95 | "The Hog" | 6 |

Marco Pesaro Edgers - Stainless



- Stainless Steel Blade
- Ergonomic durable and comfortable handle



| Code | Size-mm (L x W) | Radius | Lip | Pack |
|-------|-----------------|--------|-----|------|
| MP402 | 150 x 75 | 6 | 12 | 6 |
| MP406 | 150 x 100 | 6 | 19 | 6 |
| MP408 | 150 x 75 | 19 | 19 | 6 |
| MP702 | 175 x 112 | 12 | 22 | 6 |
| MP703 | 175 x 112 | 25 | 19 | 6 |
| MP706 | 150 x 100 | 10 | 14 | 6 |
| MP708 | 200 x 140 | 20 | 19 | 6 |

Marshalltown Chamfer Edger



- Used to produce bevel at the edge of a concrete slab to help prevent the edge from chipping
- 45° angle



| Code | EDI | Size-mm | Lip | Description |
|---------|-------|-----------|-----|-------------|
| MT479CH | 14479 | 152 x 152 | 13 | Stainless |
| MT483CH | 14483 | 152 x 152 | 19 | Stainless |

Concrete Edgers - Straight Ends



- Heavy Gauge Stainless Steel
- Used to produce a radius at the edge of a concrete slab to help prevent the edge from chipping



| Code | EDI | Size-mm | Radius | Lip | Material |
|----------|-------|-----------|--------|-----|-----------|
| MT164SSD | 14221 | 152 x 108 | 6 | 10 | Stainless |
| MT165SSD | 14227 | 152 x 115 | 10 | 13 | Stainless |
| MT166SSD | 14229 | 152 x 110 | 13 | 16 | Stainless |

Hand Edger w/Adjustable Groover



- Ideal for creating decorative borders in fresh concrete
- Groover is adjustable and tightens with two thumbscrews

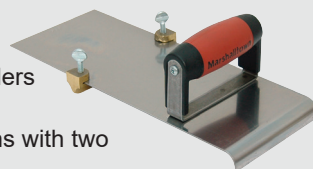

| Code | EDI | Size-mm | Rad | Bit Depth | Description |
|---------|-------|-----------|-----|-----------|-------------|
| MT3488D | 13488 | 356 x 127 | 10 | 13 | Stainless |

Marshalltown Curb/Sidewalk Tools



- Heavy gauge stainless steel



Sidewalk

Curb

| Code | EDI | Size-mm | Rad | Lip | Description |
|---------|-------|-----------|-----|-----|-------------|
| MT4268D | 14268 | 152 x 102 | 19 | 38 | Curb |
| MT4269D | 14269 | 152 x 102 | 19 | 38 | Sidewalk |

Marshalltown Stainless Steel Step Tools



- Heavy gauge stainless steel
- 13mm radius and 102mm lip

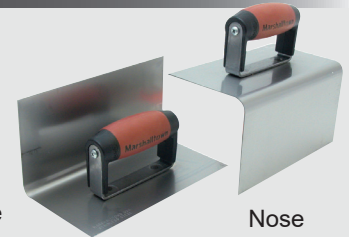

Cove

Nose

| Code | EDI | Size-mm | Angle | Type |
|----------|-------|-----------|-------|------|
| MT170SSD | 14210 | 203 x 102 | 90° | Cove |
| MT171SSD | 14212 | 203 x 102 | 90° | Nose |

Concrete Edgers - Curved Ends



- Both ends are curved up for use in either direction
- Curved ends help prevent edger from digging in to wet concrete



| Code | EDI | Size-mm | Radius | Lip | Material |
|----------|-------|-----------|--------|-----|-----------|
| MT136SSD | 14190 | 152 x 76 | 10 | 13 | Stainless |
| MT121SSD | 14192 | 152 x 76 | 13 | 16 | Stainless |
| MT155SSD | 14180 | 152 x 102 | 6 | 10 | Stainless |
| MT156SSD | 14182 | 152 x 102 | 10 | 13 | Stainless |
| MT138SSD | 14184 | 152 x 102 | 13 | 16 | Stainless |

QLT Bronze Edger



- Made from high quality, long wearing bronze



| Code | EDI | Size-mm | Rad | Lip | Description |
|--------|-------|----------|-----|-----|-------------|
| MT7588 | 17588 | 152 x 70 | 6 | 16 | Bronze |

Cast Iron Tools

- Made from cast iron
- Will last longer than carbon steel
- Item: 9G is designed to create a 7 line tread surface on steps



| Code | Size-mm | Deep | Pack Qty |
|------|-----------|--------|----------|
| 8E | 200 x 75 | 25 | 6 |
| 9G | 75mm Wide | 7 Line | 6 |

Stainless Steel Rocker Groover



- Groover blade has a slight bow which gives this tool a "rocker" effect
- Made of heavy gauge stainless steel then powder coated



| Code | EDI | Size-mm | Rad | Deep | Description |
|---------|-------|----------|-----|------|-------------|
| MT1790D | 11790 | 152 x 89 | 6 | 13 | Stainless |

Safety Step Edger/Groover



- Creates a safety tread effect on steps
- Cuts 4 grooves, 19mm apart
- Resilient DuraSoft handle provides a soft feel, reduces fatigue and offers excellent durability

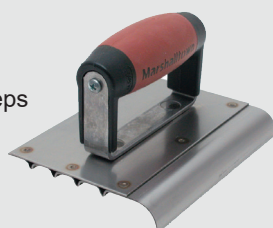

| Code | EDI | Size-mm | Radius | Lip | Description |
|---------|-------|-----------|--------|-----|-------------|
| MT4280D | 14280 | 152 x 127 | 13 | 16 | Stainless |

Marshalltown Safety Step Groover



- Creates a safety tread effect on steps
- Cuts 6 grooves, 19mm apart and 5mm deep



| Code | EDI | Size-mm | Radius | Description |
|---------|-------|-----------|--------|-------------|
| MT4282D | 14282 | 152 x 152 | 3 | Stainless |

Marshalltown Zinc Groover



- Made from high quality, long wearing zinc
- Smooth finish allows for easier cleanup



| Code | EDI | Size-mm | Deep | Material |
|--------|-------|-----------|------|----------|
| MT833D | 14105 | 152 x 111 | 13 | Zinc |
| MT834D | 14106 | 152 x 111 | 19 | Zinc |
| MT835D | 14107 | 152 x 111 | 25 | Zinc |

QLT Bronze Groover



- Made from high quality, long wearing bronze
- Resilient DuraSoft handle provides a soft feel, reduces fatigue and offers excellent durability



| Code | EDI | Size-mm | Bit Depth | Description |
|--------|-------|-----------|-----------|-------------|
| MT7374 | 10439 | 203 x 152 | 25 | Bronze |
| MT7315 | 10433 | 152 x 114 | 38 | Bronze |

Marco Pesaro All Sides Up Trowels



- Made from Long-wearing stainless steel blade
- Ergonomic timber handle

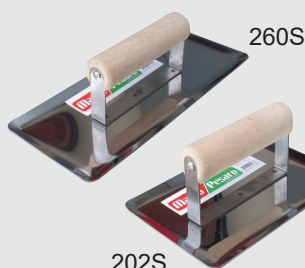

| Code | Size-mm | Handle | Material | Pack |
|------|-----------|--------|-----------|------|
| 202S | 230 x 150 | Timber | Stainless | 6 |
| 260S | 280 x 127 | Timber | Stainless | 6 |

Marco Pesaro All Sides Up Trowels



- Made from Long-wearing stainless steel blade
- Ergonomic plastic handle

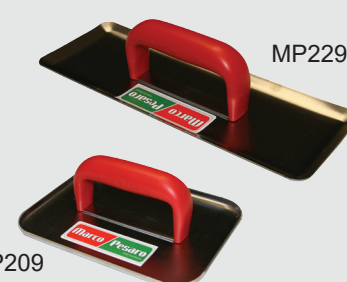

| Code | Size-mm | Handle | Material | Pack |
|-------|-----------|---------|-----------|------|
| MP209 | 210 x 160 | Plastic | Stainless | 6 |
| MP229 | 290 x 100 | Plastic | Stainless | 6 |

Walking Trowels - Carbon Steel



- Multi use bracket
- Accepts telescopic or clip together handles with ease



| Code | Size-mm | Description | Pack |
|------|-----------|-----------------|------|
| MP55 | 120 x 600 | Round both ends | 6 |

Walking Trowels - Stainless Steel



- Made from Long-wearing stainless steel blade

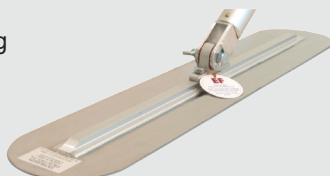

| Code | Size-mm | Description | Material | Pack |
|------|-----------|-----------------|-----------|------|
| SSW1 | 100 x 600 | Round both ends | Stainless | 2 |
| SSW2 | 120 x 600 | Round both ends | Stainless | 2 |
| SSW4 | 120 x 900 | Round both ends | Stainless | 2 |

Marco Pesaro Aluminium Bull Float



- Comes Fully Assembled
- Aluminium Tilt Mechanism
- Use with Telescopic handles: MP1076



MPADAPT1 is needed to use with Clip Handles MPCLIP18 & MPCLIP24.

| Code | Size-mm | Description | Pack |
|--------|------------|----------------|------|
| MP1062 | 150 x 600 | Tilt Mechanism | 2 |
| MP1063 | 150 x 900 | Tilt Mechanism | 2 |
| MP1064 | 150 x 1200 | Tilt Mechanism | 2 |
| MP1065 | 150 x 1500 | Tilt Mechanism | 2 |

Bronze Bull Float Groover Bits



- Made from high quality, long wearing bronze
- Finely finished to make smooth clean grooves
- Slide easily over any magnesium bull float to give the ability to form grooves
- Perfect for cattle yards

| Code | EDI | Radius mm | Width mm | Depth mm |
|--------|-------|-----------|----------|----------|
| MT7550 | 17550 | 6 | 10 | 19 |

All Sides Up Trowels - Bescon

- Stainless steel blade
- Ergonomic plastic handle

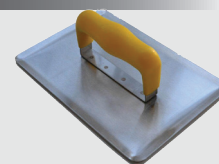

| Code | Size-mm | Handle | Material | Pack |
|--------|-----------|---------|-----------|------|
| FTST60 | 220 x 150 | Plastic | Stainless | 6 |
| FTST61 | 232 x 155 | Plastic | Stainless | 6 |
| FTST62 | 325 x 160 | Plastic | Stainless | 6 |
| FTST64 | 270 x 120 | Plastic | Stainless | 6 |

Marco Pesaro Stainless Fresno



- Stainless Steel Blade
- Light Weight
- With tilt mechanism



| Code | Size-mm | Description | Pack |
|------|------------|----------------|------|
| SSF1 | 120 x 600 | Tilt Mechanism | 2 |
| SSF2 | 120 x 900 | Tilt Mechanism | 2 |
| SSF3 | 120 x 1200 | Tilt Mechanism | 2 |

Magnesium Bull Floats



- Extruded from magnesium alloy
- Lightweight and long wearing

MTMB48



MTMB48RR

| Code | EDI | Size-mm | Type | Bracket |
|----------|-------|------------|-------------|---------|
| MTMB48 | 13874 | 203 x 1219 | Square Ends | A3003 |
| MTMB48RR | 13866 | 203 x 1219 | Round Ends | BF9 |

Magnesium Bull Floats - Blade Only



- Extruded from magnesium alloy
- Lightweight and long wearing



| Code | EDI | Size-mm | Type | Pack |
|----------|-------|------------|-------------|------|
| MTMB36RB | 16886 | 203 x 914 | Round Ends | 3 |
| MTMB48B | 13873 | 203 x 1219 | Square Ends | 3 |
| MTMB48RB | 13872 | 203 x 1219 | Round Ends | 3 |
| MTMB60B | 16898 | 203 x 1524 | Square Ends | 3 |
| MTMB72B | 16902 | 203 x 1829 | Square Ends | 3 |

Wasp Concrete Rake - Open Face



- All Alloy lightweight placer
- Only weighs 1.2kg complete
- 500mm wide head
- The concreters first choice



| Code | Blade-mm | Handle-mm | Description |
|--------|----------|-----------|-------------|
| CPR500 | 500 | 1500 | Open Face |

Magnesium Channel Bull Float



- Sharp edge used for cutting down high spots, rounded edge used for floating
- Made from finest extruded magnesium

- Stiffer and more resistant to warping than standard bull floats
- Perfect tool to use when high "F" numbers are required

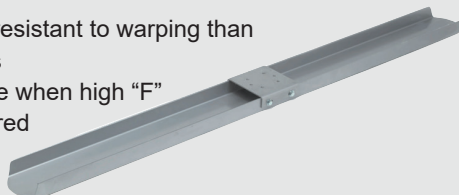

- Use with MPTILT mechanism and MPCLIP18 handles

| Code | EDI | Size-mm | Type | Bracket |
|----------|-------|------------|------------|---------|
| MTCB72DE | 13795 | 152 x 1829 | Round Ends | NIL |

Marco Pesaro Telescopic Handles



- Telescopic handles are made from strong extruded aluminium
- Has a twist lock collar to easily adjust handle to desired length
- Will fit standard bull floats, concrete finishing brooms, Fresnos, walking trowels etc..



| Code | Size-mm | Description | Pack |
|--------|-----------|---------------|------|
| MP1076 | 35 x 2700 | Extends to 5m | 6 |

Bullet Head Nails



| Code | Description | Size-mm | Pack |
|-------------|-------------------------|-----------|------|
| BHN50 | Bullet Head Nail | 2.8 x 50 | 15kg |
| BHN75 | Bullet Head Nail | 3.75 x 75 | 15kg |
| BHN100 | Bullet Head Nail | 4.5 x 100 | 15kg |
| BHN30FILLET | Bullet Head Fillet Nail | 1.6 x 30 | 5kg |

Wasp Concrete Placer - Closed Face



- All Alloy lightweight placer
- Powder coated
- 500mm wide head
- Big Red 1.8m long handle

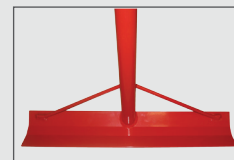
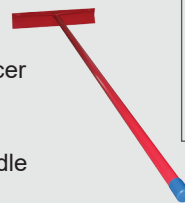

| Code | Blade-mm | Handle-mm | Description |
|-----------|----------|-----------|-------------|
| CPRMEDRED | 500 | 1500 | Closed Face |
| CPRBIGRED | 500 | 1800 | Closed Face |

Concrete Roller Tampers



- Ideal for embedding exposed aggregate
- Quickly levels slab and prepares it for final finish
- Dual adaptor allows use with any clip and threaded handles

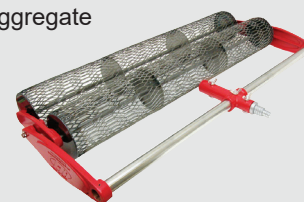

| Code | EDI | Size | Pack |
|---------|-------|---------------|------|
| MTT459 | 14459 | 36"/914mm | 1 |
| MTT460 | 14460 | 48"/1219mm | 1 |
| MT10170 | 10170 | Spare Adaptor | 1 |

Marshalltown Handles



- Constructed of thick-walled aluminium tubing
- Heat-treated, lightweight
- Quick connect snap spring positively locks handles in place



| Code | EDI | Size-mm | Type |
|-------------|-------|-----------|--------------|
| MTRED790276 | 25631 | 44 x 2438 | Snap Button |
| MTB572 | 14804 | 44 x 1829 | Threaded End |

Marco Pesaro Push Button Handles



- Light Weight and Strong Construction
- Snap Button connects handles quickly



| Code | Size-mm | Type | Pack |
|----------|-----------|-------------|------|
| MPCLIP18 | 35 x 1800 | Snap Button | 10 |
| MPCLIP24 | 35 x 2400 | Snap Button | 10 |

Marco Pesaro Kneeling Boards



- Made from Virgin Nylon
- 40mm cushion memory foam
- Display Box of 10pcs



| Code | Size-mm | Description | Pack |
|------|-----------|-------------------------|------|
| MHKB | 306 x 600 | 40mm Memory Foam Insert | 10 |

Tie Wire Reel Dispenser



- All alloy die cast construction
- Accommodates all types of tie wire



| Code | Description | Pack |
|------|---------------------------------|------|
| RD | All Alloy Die Cast Construction | 6 |

Tie Wire - Black Annealed



| Code | Description | Length (m) | Pack/Pallet |
|----------|------------------|------------|-------------|
| TW | 1.57mm x 1.42kg | 94 | 10/640 |
| TWGAL | GAL 1.5 x 1.42kg | 93 | 10/640 |
| TW25-25 | 2.50mm x 25kg | 648 | 1/20 |
| TW315-25 | 3.15mm x 25kg | 408 | 1/20 |

Wire Twisters



- Compact size allows tool to be used in tight spaces
- Very durable

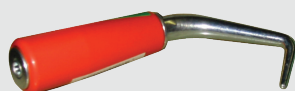

| Code | Description | Material | Pack |
|------|--------------|----------|------|
| WTT | Hand Twister | ABS | 12 |

Rapid Tool - Wire Tying Machines

The RAPIDTOOL RT-40A 12-40mm Rebar Tier is the ultimate solution for rebar tying work. Tie up to 40mm total diameter (2 x 20mm bars).

This world class automatic cordless rebar tie gun is lightning quick, tying rebar steel in approx 0.6 seconds. Reduce any down time with an impressive 5000 ties (2 wraps) and over 4500 ties (3 wraps) per battery charge.



| Code | Description |
|--------------|--|
| RAPID-RT40A | Rapid Tool Tying Gun - 12-40mm Range |
| RAPID-TWG50A | Tie Wire Coils RT40A - 0.8 x 95m - Gal |

Tie Wire Reel Work Belt



- Leather work belt to suit suit Tie Wire reel #RD



| Code | Size-mm | Description | Pack |
|------|-----------|-------------|------|
| WB | 50mm Wide | Leather | 12 |

Black Annealed Wire Loop Ties



- Rolls of 2000pcs
- Wire diameter: 1.5mm



| Code | Size-mm | Qty per roll | Pack/Pallet |
|----------|-----------|--------------|-------------|
| LT110-2K | 110 X 1.5 | 2000 | 5/45 |
| LT125-2K | 125 X 1.5 | 2000 | 5/45 |
| LT150-2K | 150 X 1.5 | 2000 | 4/36 |
| LT200-2K | 200 X 1.5 | 2000 | 3/27 |

Wire Twisters



- Rubber grip handles
- Twists most ties with a single pull



| Code | Description | Origin | Pack |
|----------|--------------|--------|------|
| CWT | Spiral Drive | China | 6 |
| SCHRODER | Spiral Drive | German | 6 |

Marco Pesaro Aluminium Screenshot



- Screenshot Comes Fitted with Handle
- Powder Coated Blue

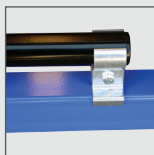

| Code | Size-mm | Description | Pack |
|---------|---------|-----------------|------|
| MPSC12 | 1200 | Standard Handle | 2 |
| MPSC12L | 1200 | Level Handle | 2 |
| MPSC15 | 1500 | Standard Handle | 2 |
| MPSC15L | 1500 | Level Handle | 2 |
| MPSC18 | 1800 | Standard Handle | 2 |
| MPSC18L | 1800 | Level Handle | 2 |
| MPSC21 | 2100 | Standard Handle | 2 |
| MPSC21L | 2100 | Level Handle | 2 |
| MPSC24 | 2400 | Standard Handle | 2 |
| MPSC24L | 2400 | Level Handle | 2 |
| MPSC27 | 2700 | Standard Handle | 2 |
| MPSC27L | 2700 | Level Handle | 2 |
| MPSC30 | 3000 | Standard Handle | 2 |
| MPSC30L | 3000 | Level Handle | 2 |
| MPSC36 | 3600 | Standard Handle | 2 |
| MPSC36L | 3600 | Level Handle | 2 |

Marco Pesaro Rubbing Bricks



- Made from carbide
- Codes ending in 'H' have a soft grip handle

MHRB30C

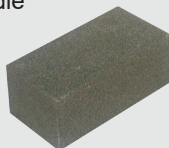

MHRB60H



| Code | Size-mm | Description | Grit | Pack |
|---------|---------------|-------------|------|------|
| MHRB30H | 200 x 90 x 38 | Soft Grip | 30 | 12 |
| MHRB60H | 150 x 75 x 25 | Soft Grip | 60 | 12 |
| MHRB30C | 150 x 75 x 38 | Block Only | 30 | 12 |

Marshalltown Rubbing Bricks



- Ideal for dressing down and removing form marks from concrete or cleaning brick



| Code | EDI | Size-mm | Type | Pack |
|---------|-------|---------------|--------|------|
| MT16533 | 16533 | 152 x 25 | Round | 5 |
| MT841 | 16441 | 203 x 89 x 38 | Square | 5 |

Concrete Tool Accessories



MP1076E



MPADAPT2



MPADAPT3



MP1076FIT



MPTILT



MP1063M



MTA3003



MT16-MR



MPLVH



MT16D



MT12197

| Code | Description |
|-----------|--|
| MP1076E | Swaged End tube for #MP1076 - Telescopic Handle |
| MPADAPT2 | Adaptor Used So Clip Handles Can Be Used With #MPTILT Mechanisms |
| MPADAPT3 | Adaptor - So clip handles can be used with standard bull floats |
| MP1076FIT | Telescopic Handle Spare Collar Fitting |
| MT16-MR | Mini Rock-It - 35mm |
| MPTILT | Bull Float Mechanism - USA Pro Easy Tilt |
| MP1063M | Bull Float Mechanism Assembly |
| MTA3003 | Threaded Complete Assembly |
| MPLVH | Spare Screenshot Handle With Level Vial in Handle |
| MT12197 | Double Button Snap Clip |
| MT16D | Mag Float Spare Handle |

Ancora 963 Gauging Trowels



PAVAN

- Durable construction
- SINTESI soft grip handle
- Flexible, hardened steel blade
- Made in Italy



| Code | Size mm | Size inch | Handle Type | Pack |
|-----------|-----------|-----------|-------------|------|
| PE2803903 | 152 x 85 | 6" | Soft Grip | 6 |
| PE2803906 | 178 x 85 | 7" | Soft Grip | 6 |
| PE2803909 | 203 x 90 | 8" | Soft Grip | 6 |
| PE2803915 | 228 x 100 | 9" | Soft Grip | 6 |
| PE2803921 | 254 x 105 | 10" | Soft Grip | 6 |

Bolt Cutter - Marco Pesaro



- Recommended for general purpose use
- Suitable for concrete reinforcing rods, medium tensile soft nuts and bolts
- Comfort rubber handles for gripping firmly and safely



| Code | Size mm | Size in | Soft Metals 49.6kg/mm ² | Hard Metals 133kg/mm ² | Pack |
|------|---------|---------|---------------------------------------|--------------------------------------|------|
| BC18 | 450 | 18" | 8mm | 6mm | 6 |
| BC24 | 600 | 24" | 10mm | 8mm | 6 |
| BC30 | 750 | 30" | 13mm | 8mm | 5 |
| BC36 | 900 | 36" | 16mm | 10mm | 4 |
| BC42 | 1050 | 42" | 19mm | 11mm | 3 |

Rod Cutter and Bender- Marco Pesaro



- Cut capacity of 16mm
- Two in one combination tool
- Can be mounted on board for simple one handed operation
- Cuts and bends concrete reinforcing rods up to 180 deg
- Drop forged heat treated jaws
- Weight 16kg



| Code | Length-mm | Max Capacity | Pack |
|---------|------------|--------------|------|
| RCB | 1320 | 16mm | 1 |
| RCBJAWS | Spare Jaws | 16mm | 1 |

Rebar Lifter

- Use to position rebar or mesh while pouring concrete
- Comfortable rubber dipped handle



| Code | Size-mm | Description |
|---------|---------|--------------------|
| MT15349 | 813 | Rebar Hook//Lifter |

Rebar Bender

- Bends rebar up to 16mm



| Code | Size-mm | Description | Pack |
|---------|---------|-------------|------|
| MT14739 | 864 | 3 Prong | 12 |

Bolt Cutter - HIT



- Recommended for general purpose use
- Maximum hardness of material to be cut: Brinell 370/ Rockwell C40, 133kg/mm²
- Suitable for concrete reinforcing rods, medium tensile soft nuts and bolts
- Features include heat treated manganese vanadium steel jaws, adjusting bolts located at the jaw strap to keep cutting edges parallel during use and to provide better cutting performance
- Comfort rubber handles for gripping firmly and safely



| Code | Size mm | Size in | Soft Metals 49.6kg/mm ² | Hard Metals 133kg/mm ² |
|-------|---------|---------|---------------------------------------|--------------------------------------|
| HIT18 | 450 | 18" | 8 | 6 |
| HIT24 | 600 | 24" | 10 | 8 |
| HIT30 | 750 | 30" | 13 | 9 |
| HIT36 | 900 | 36" | 16 | 10 |
| HIT42 | 1050 | 42" | 19 | 11 |

Bolt Cutter - High Tensile Red Jaw



- Recommended for heavy duty use
- Maximum hardness of material to be cut: Brinell 450/ Rockwell C48, 162kg/mm²
- Durable jaws are forged from high tensile alloy steel that is specially heat treated and suitable for cutting hard materials
- Short cutting edge to cut through chain links, high tensile bolts, rods and high tensile wire for pre-stressed concrete, etc
- Comfort rubber handles for gripping firmly and safely



| Code | Size mm | Size in | Soft Metals 49.6kg/mm ² | Hard Metals 133kg/mm ² | High Tensile 162kg/mm ² |
|--------|---------|---------|---------------------------------------|--------------------------------------|---------------------------------------|
| HIT18H | 450 | 18" | 8 | 6 | 5.5 |
| HIT24H | 600 | 24" | 10 | 8 | 7 |
| HIT30H | 750 | 30" | 13 | 9 | 8 |
| HIT36H | 900 | 36" | 16 | 10 | 9 |
| HIT42H | 1050 | 42" | 19 | 11 | 10 |

Stackable Stillage

Stackable stillages are an excellent form of warehouse and yard storage. Designed to store long awkward objects for easy transport, these units may be stacked to make use of the vertical space in your warehouse Capacity: 1500kg



| Code | Description | Size-mm |
|----------|--------------------|-----------------------|
| STILLAGE | Hot Dip Gal Finish | 1395L x 1060W x 1200H |

End Cutting Nipper - Ransom Brand



- Professional Quality
- These pliers are of hardened and tempered chrome molybdenum
- Special tool steel, oil hardened and tempered
- Uses unique high frequency process for cutting edges. Over 60 HRC

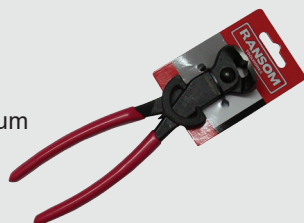

| Code | Size mm | Soft Wire mm | Medium Wire mm | Hard Wire mm |
|-------|---------|--------------|----------------|--------------|
| EN200 | 200 | 4.0 | 3.5 | 2.8 |

End Cutting Nippers - Knipex

- To twist and cut wire in one operation: fast, reliable and economical
- Precision and long service life make these the most widely purchased concreters' nippers in the World
- Cutting edges additionally hardened; cutting edge hardness approx. 61 HRC
- High-grade special tool steel, forged, oil-hardened



| Code | Size mm | Medium Wire mm | Hard Wire mm | Pack |
|-----------|---------|----------------|--------------|------|
| 99-01-280 | 280 | 2.8 | 1.8 | 6 |
| 99-01-300 | 300 | 3.1 | 1.8 | 6 |

End Cutting Nippers - Knipex

- Professional Quality
- These pliers are of hardened and tempered chrome molybdenum
- Special tool steel, oil hardened and tempered
- Uses unique high frequency process for cutting edges. Over 60 HRC



| Code | Size mm | Soft Wire mm | Medium Wire mm | Hard Wire mm |
|-----------|---------|--------------|----------------|--------------|
| 68-01-180 | 180 | 4.0 | 3.2 | 2.5 |
| 68-01-200 | 200 | 4.0 | 3.5 | 2.8 |
| 68-01-280 | 280 | 4.5 | 4.0 | 3.2 |

High Leverage Nipper - Knipex

- 25% less effort required compared to conventional concreters' nippers of the same size
- Extra-slim form for tying deep mounted steel rods
- High-leverage joint, minimising strain, even when thick binding wires are used



| Code | Size mm | Medium Wire mm | Hard Wire mm | Pack |
|-----------|---------|----------------|--------------|------|
| 99-11-300 | 280 | 3.8 | 2.0 | 6 |

Primax - Nip Holder



The Primax Nipper Holder is tough, strong and compact. It holds most popular types of end cutting nipper, so you can holster your nipper quickly and easily.

The Best Nip Holder Ever Made!

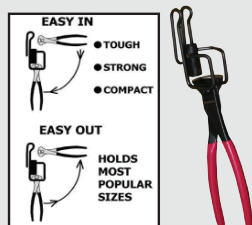

| Code | Size-mm | Description | Pack |
|--------|----------|-------------|------|
| PRIMAX | 105 x 45 | Metal | 10 |

Knipex Cobolt - Compact Bolt Cutter

- Exceptional cutting performance with minimum effort because of new lever action design
- Cuts material like bolts, nails, rivets, etc.. up to 5.2mm dia.
- Made with precision blades for soft, hard and piano wire
- Chrome vanadium electric steel, oil-hardened and tempered



| Code | Size mm | Soft Wire mm | Medium Wire mm | Hard Wire mm | Piano Wire mm |
|-----------|---------|--------------|----------------|--------------|---------------|
| 71-12-200 | 200 | 6.0 | 5.2 | 4.0 | 3.6 |

Pocket Cutter

- Lightweight, general purpose
- Special alloy hardened and tempered cutting blade
- Comfortable grip with spring action permitting one hand operation
- Lockable handles



| Code | Size mm | Brand | Mild Steel Brinell 140 | Hard Steel Brinell 370 |
|--------|---------|-------|------------------------|------------------------|
| HIT200 | 200 | HIT | 4mm | 2mm |

Monster Pry Bars



- Used for levering and moving objects into place with a lift and swivel motion

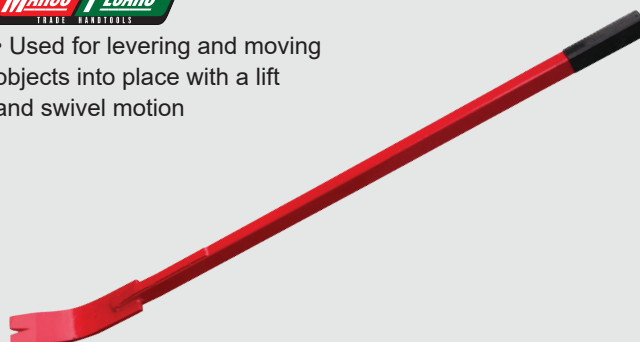

| Code | Size-mm | Description | Pack |
|--------|---------|-------------------|------|
| MPB-56 | 1400 | Monster/Burke Bar | 2 |

Caulking Compound



Dymonic 100 is a high performance, best in class movement, medium-modulus, low VOC, UV stable, non-sag polyurethane sealant. Formulated with an innovative polymer technology, Dymonic 100 is a highly versatile sealant that has a unique capability to adhere to damp or green concrete.

| Code | Description | Box |
|-----------|---|-----|
| TC-240124 | Dymonic 100 - Polyurethane Sealant - 600ml - Grey | 15 |

Caulking Compound - Sika



| Code | Description | Box |
|-------------|--------------------------------------|-----|
| SIKA-519842 | Sikaflex Pro 600ml - Grey | 20 |
| SIKA-617759 | Sikaflex Pro3 Purform - Grey | 20 |
| SIKA-519871 | Sikaflex 11FC - 600ml - Grey | 20 |
| SIKA-92560 | Sikaflex Fire Rate - 600ml - Grey | 15 |
| SIKA-481393 | SikaHyFlex-250 Facade - 600ml - Grey | 20 |

Sealant - Fuller

FulaFlex 550LM PU Low Modulus Sealant



FulaFlex™ 550LM™ is a one component moisture-curing low modulus Class A polyurethane sealant with excellent joint movement capabilities. It cures to form a flexible, durable and weather proof sealant and exhibits excellent adhesion to a wide range of common construction substrates.

| Code | Description | Box |
|--------------|------------------------------------|-----|
| HBF-15019541 | Fulaflex - 550LM PU - 600ml - Grey | 20 |

Marco Pesaro Sausage Gun



- Trade quality
- Strong construction
- Metal end caps to prevent them popping off



| Code | Description | Pack |
|---------|-----------------------|------|
| MSGS | Aluminium Gun - 600ml | 12 |
| NOZZLE | Spare Nozzle to suit | 20 |
| MSGSPLG | Spare Plastic Plunger | 6 |

Joint Filler & Sealants - Fosroc



| Code | Description | Box |
|----------|---|-----|
| FC920171 | Nitoseal MS250 - Concrete Grey - 600ml | 12 |
| FC920181 | Nitoseal MS400 - Concrete Grey - 600ml | 12 |
| FC920121 | Nitoseal PU400 - Concrete Grey - 600ml | 12 |
| FC920100 | Nitoseal SC600 - Concrete Grey - 600ml | 12 |
| FC920130 | Nitoseal SC800 - Concrete Grey - 600ml | 12 |
| FC920140 | Nitoseal SC820 - Concrete Grey - 600ml Roadseal | 12 |
| FC900223 | Nitoseal MB180 - Bitumen-mastic - 600ml | 10 |

Fuller - Tool Box - Original

Tool Box™ Original MS Adhesive & Sealant

Tool Box Original is a high performance multi-purpose adhesive and sealant in one based on MS polymer technology. Tool Box Original cures to form a high strength, permanently flexible waterproof bond adhering to a wide variety of materials. It performs the function of both a high strength adhesive as well as a highly durable joint sealant.

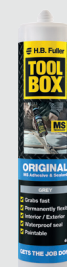

| Code | Description | Box |
|--------------|------------------------------------|-----|
| HBF-15019418 | Tool Box MS Sealant - 300g - Grey | 20 |
| HBF-10008654 | Tool Box MS Sealant - 300g - White | 15 |

Silicone - Formwork - Fuller

Formwork Silicone sealant is a neutral cure non-corrosive sealant designed for sealing formwork and bedding applications to prevent loss of moisture in concrete.



| Code | Description | Box |
|--------------|----------------------------------|-----|
| HBF-15020076 | Formwork Silicone - 300g - Clear | 20 |

Marco Pesaro Caulking Guns

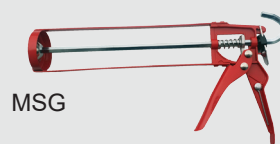

MSG



MSGP

| Code | Description | Size-mm | Pack |
|------|--------------------|---------|------|
| MSG | Orange - Metal | 230 | 12 |
| MSGP | Metal Professional | 230 | 12 |

Conduit - Formwork

Plastic cones and conduit are used to provide accurate clearance for formwork tie stems



| Code | Description | Pack |
|----------|--------------------------------|------|
| FWCOND20 | Formwork Conduit - 20mm x 2.9m | 25 |
| FWCOND25 | Formwork Conduit - 27mm x 4.5m | 25 |
| CONCON20 | Conduit Cones - 20mm - Bag 500 | 1 |
| CONCON25 | Conduit Cones - 25mm - Bag 500 | 1 |

Formply

Australian Made

F17 Black film faced formply

AS 6669:2016

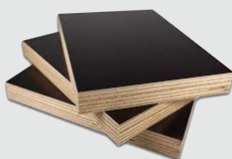

| Code | Description | Pack |
|---------|--|------|
| FORMPLY | F17 - Black Film Faced 2400 x 1200 x 17mm | 40 |

Plywood

Australian Made

F17 Hardwood Plywood

AS/NZS 2269:2012



| Code | Description | Pack |
|----------------|---|------|
| PLY2412-F17-17 | F17 - Hardwood Ply 2400 x 1200 x 17mm - CD | 40 |

OrbiPlate™

Ramset™ OrbiPlate™ overcomes the major headache that comes with bolted connections, getting the holes to line up! The methods traditionally used to overcome this were time consuming, costly and often structurally inadequate.

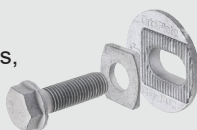

- Utilises readily available Reid™ Elephant Foot™ ferrules for steel to concrete connections
- Made from high tensile steel
- Hot Dip Galvanised finishes

Comprises two washers (1x large, 1x small) and supplied with a M16 or M20 class 8.8 bolt

| Code | Description | Size-mm | Pack |
|-------------|---------------|----------|------|
| ORB2016BGH | OrbiPlate M16 | M16 x 50 | 20 |
| ORB2020BGH | OrbiPlate M20 | M20 x 60 | 20 |
| ORB2020BLGH | OrbiPlate M20 | M20 x 76 | 20 |

Fillet and Fillet Cutter

- Neat and effortless cut!
- Opening allows easy cutting of decorative moulding, wood skirting boards, rubber seals, PVC sections

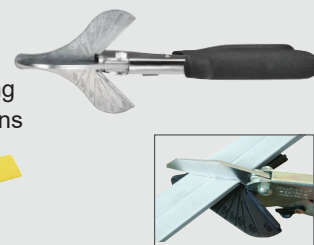

| Code | Description | Pack |
|-------------|---------------------------------|------|
| 18FILLET | Fillet - Solid - 17mm x 3m | 25 |
| BORD1002-MS | 220mm Multi Angle Fillet Cutter | 6 |

Ferrules - Elephant Foot

The Reid™ Elephant Foot Ferrule is a premium grade, medium to heavy duty, cast-in ferrule, and compliant to AS 3850.1:2015.



| Code | Ferrule Size | Length mm | Cross Hole to Suit | Pack Qty |
|-----------|--------------|-----------|--------------------|----------|
| FE12055GH | M12 | 55 | R8 | 200 |
| FE12095GH | M12 | 95 | R10 | 100 |
| FE16070GH | M16 | 70 | N12 | 100 |
| FE16095GH | M16 | 95 | N12 | 75 |
| FE20070GH | M20 | 70 | N12 | 75 |
| FE20095GH | M20 | 95 | N12 | 50 |
| FE24095GH | M24 | 95 | N12 | 40 |

Ferrules - Nailing Plates

Reusable locator for ferrules on timber form.



| Code | To Suit | Colour | Pack Qty | Pack Qty |
|-------|---------|--------|----------|----------|
| FNP12 | M12 | Red | 100 | |
| FNP16 | M16 | Green | 100 | |
| FNP20 | M20 | Blue | 100 | |
| FNP24 | M24 | Yellow | 100 | |

Expanding PU Foam

ICCONS FOAMFLO® Manual Foam is a one-component, CFC-free propellant, self expanding, ready-to-use polyurethane foam which is completely harmless to the ozone layer. ICCONS FoamFlo is typically used for sealing openings in roof construction, sealing window and door frames, sealing pipe penetrations, sound deadening layers, and improving acoustics and thermal properties



| Code | Description | Box |
|------|----------------------|-----|
| F750 | 750ml Expanding Foam | 12 |

Foam Joint - Expansion Joint



- Closed-cell cross linked polyethylene joint filler
- Economical and easy to install
- Precut on both sides so 10mm tear-off strip is easily removed
- Lightweight
- Avoid wastage – Easily cut to required length in the field.
- Suitable for interior and exterior application
- Available in plain and adhesive (Sticky) back



| Code | Size | Description | Pack |
|-------------|-------------|-------------|------|
| FF50 | 50mm x 25m | Standard | 20 |
| FF50STICKY | 50mm x 25m | Adhesive | 20 |
| FF75 | 75mm x 25m | Standard | 14 |
| FF75STICKY | 75mm x 25m | Adhesive | 14 |
| FF100 | 100mm x 25m | Standard | 10 |
| FF100STICKY | 100mm x 25m | Adhesive | 10 |
| FF125 | 125mm x 25m | Standard | 8 |
| FF125STICKY | 125mm x 25m | Adhesive | 8 |
| FF150 | 150mm x 25m | Standard | 7 |
| FF150STICKY | 150mm x 25m | Adhesive | 7 |
| FF200 | 200mm x 25m | Standard | 5 |
| FF200STICKY | 200mm x 25m | Adhesive | 5 |
| FF250 | 250mm x 25m | Standard | 4 |
| FF250STICKY | 250mm x 25m | Adhesive | 4 |
| FF300 | 300mm x 25m | Standard | 3 |
| FF300STICKY | 300mm x 25m | Adhesive | 3 |

- White/Cream colour for light coloured surfaces

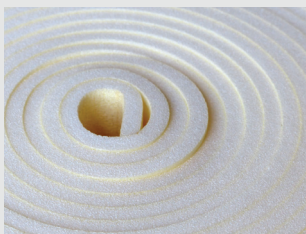

| Code | Size | Description | Pack |
|--------------|-------------|-------------|------|
| FF75STK-CRM | 75mm x 25m | Adhesive | 14 |
| FF100STK-CRM | 100mm x 25m | Adhesive | 10 |

Expansion Cork Joint - Type III



Self expanding cork is manufactured to expand according to the ASTM D1752 Type III specification and is manufactured from the bark of the cork oak tree and granulated to be compressed into blocks then cut into sizes to suit your requirements on site.



Cork vs other materials

Selecting the right material to apply to expansion joints is critical to ensure safety and durability in construction. Cork-based solutions, given the natural properties and benefits of this material, guarantee a sustainable, low maintenance and high technical performance response for buildings and large public works.

Its high compressibility and resilience - make it the ideal material to withstand the swelling and shrinking movements of concrete and other rigid construction elements induced by thermal variations or other factors. Very flexible, cork agglomerates have a resilience of almost 90% after compression at 50% of their initial thickness. These values are much higher than those shown by other fill types.

Cork also meets all other technical requirements of expansion or movement joints. It has high durability without loss of features and without maintenance.

It is a resilient material and resistant to water, oils and acids. In addition, cork solutions do not expand out of the joint, even under heavy traffic or high compression.

Advantages

- Expands to fill joint
- Will not extrude under pressure
- Light weight and easy to handle
- Resilient and waterproof
- Supports sealants subject to hydrostatic pressure

Uses

- Water retaining structures
- Water excluding structures
- Roads, bridges and car parks
- Internal or external traffic areas

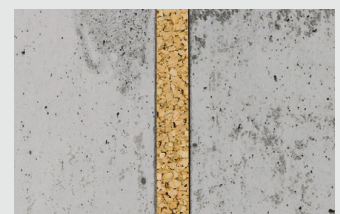

| Code | Size-mm | Thickness | Pack |
|-----------------|--------------|-----------|------|
| CORK-3-100X1500 | 100mm x 1500 | 10mm | 20 |
| CORK-3-125x1500 | 125mm x 1500 | 10mm | 20 |
| CORK-3-150x1500 | 150mm x 1500 | 10mm | 20 |
| CORK-3-200x1500 | 200mm x 1500 | 10mm | 20 |
| CORK-3-SH10 | 915 x 610 | 10mm | 30 |
| CORK-3-SH15 | 915 x 610 | 15mm | 20 |
| CORK-3-SH20 | 915 x 610 | 20mm | 16 |

Expansion Stiff Joint



- Economical and easy to install
- Lightweight
- Closed Cell polyethylene foam

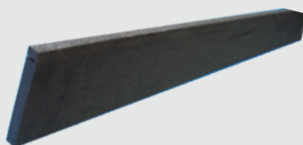

| Code | Size | Description | Pack |
|------------|--------------|-------------|------|
| SJ50-2400 | 50mm x 2400 | 10mm thick | 20 |
| SJ75-1500 | 75mm x 1500 | 10mm thick | 20 |
| SJ75-2400 | 75mm x 2400 | 10mm thick | 20 |
| SJ100-1500 | 100mm x 1500 | 10mm thick | 20 |
| SJ100-2400 | 100mm x 2400 | 10mm thick | 20 |
| SJ125-1500 | 125mm x 1500 | 10mm thick | 20 |
| SJ125-2400 | 125mm x 2400 | 10mm thick | 20 |
| SJ150-1500 | 150mm x 1500 | 10mm thick | 20 |
| SJ150-2400 | 150mm x 2400 | 10mm thick | 20 |

Backer Rod - Closed Cell



- Economical and easy to install
- Lightweight
- Closed Cell polyethylene foam

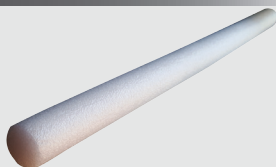

| Code | Size | Colour | Box |
|----------|-------------|--------|-----|
| BRODCC6 | 6mm x 250m | White | 1 |
| BRODCC10 | 10mm x 250m | White | 1 |
| BRODCC13 | 13mm x 50m | White | 1 |
| BRODCC15 | 15mm x 50m | White | 1 |
| BRODCC20 | 20mm x 50m | White | 1 |
| BRODCC25 | 25mm x 50m | White | 1 |
| BRODCC30 | 30mm x 50m | White | 1 |

Square Foam Strip



- Open Cell Square backing strips

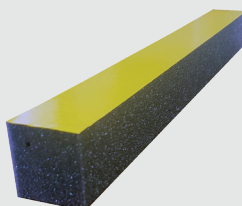

| Code | Size-mm | Description | Pack |
|----------|----------------|-----------------|------|
| BR3020 | 30 x 20 x 2000 | Black | 200 |
| BR3030AD | 30 x 30 x 2000 | Adhesive Backed | 75 |
| BR4040AD | 40 x 40 x 2000 | Adhesive Backed | 75 |

Bitumen Impregnated Expansion Joint



BIF Mastic is Bitumen Impregnated Fibre Board.

It is considered the best available worldwide. BIF Mastic is tough, light weight and does not bleed. BIF Mastic is simple to install and is available in a variety of pre-cut sizes. With over 70 years of proven performance, it is the highest quality, most cost effective solution for your concrete expansion joint requirements.

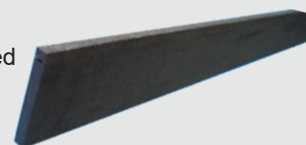

| Code | Size-mm | Thickness | Pack |
|---------|-------------|-----------|------|
| BIF75 | 75 x 2400 | 9.5mm | 20 |
| BIF100 | 100 x 2400 | 9.5mm | 20 |
| BIF125 | 120 x 2400 | 9.5mm | 20 |
| BIF150 | 150 x 2400 | 9.5mm | 20 |
| BIF200 | 200 x 2400 | 9.5mm | 20 |
| BIF300 | 300 x 2400 | 9.5mm | 20 |
| BIF900 | 900 x 2400 | 9.5mm | 20 |
| BIF1200 | 1200 x 2400 | 9.5mm | 20 |

Backer Rod - Open Cell



- Improved cure rate due to open cell structure
- Open Cell



| Code | Size | Colour | Bail |
|----------|-------------|--------|------|
| BRODOP10 | 10mm x 210m | Orange | 25 |
| BRODOP16 | 16mm x 150m | Orange | 15 |
| BRODOP22 | 22mm x 100m | Orange | 11 |
| BRODOP29 | 29mm x 60m | Orange | 8 |
| BRODOP38 | 38mm x 30m | Orange | 6 |
| BRODOP50 | 50mm x 20m | Orange | 5 |

Expansion Foam Sheets



- Closed-cell cross linked polyethylene joint filler
- Manufactured in sheet form with adhesive backing so height can be customised



| Code | Size | Description | Pack |
|-------------|---------------|-------------|------|
| FFSH3010ADH | 1200 x 2000mm | 10mm thick | 20 |
| FFSH3020ADH | 1200 x 2000mm | 20mm thick | 20 |
| FFSH3030ADH | 1200 x 2000mm | 30mm thick | 20 |

Expansion Joint System



Full depth & straight steel backed expansion joint with 10mm P.E. cross linked closed cell foam for thermal expansion needs. Continuous pour product ensures cost savings can be achieved. Formed from high quality galvanised steel for maximum strength and minimal distortion. Patented peg & wedge setup system is quickest on market. Superior load transfer capabilities are achieved through full Connolly range of UDS dowel sleeves (round & square). Systems with friction cut dowels & hot dipped galvanised dowels as per Australian standards.

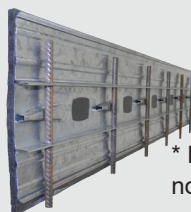

* Pegs and wedges not included in joint only

| Code | Size | Description | Pack |
|--------------|---------------------------------|------------------------------------|------|
| CKJ-EXJ10030 | 100mm x 3m | Joint Only | 10 |
| CKJ-EXJ12530 | 125mm x 3m | Joint Only | 10 |
| CKJ-EXJ15030 | 150mm x 3m | Joint Only | 10 |
| CKJ-EXJ20030 | 200mm x 3m | Joint Only | 6 |
| CKJ-EXJ30030 | 300mm x 3m | Joint Only | 6 |
| CKJ-PW100X4 | 4 Pack of Pegs 350mm and Wedges | To suit EXJ10030 EXJ12530 EXJ15030 | 1 |
| CKJ-PW150X4 | 4 Pack of Pegs 390mm and Wedges | To suit EXJ20030 | 1 |

Straight Up Contraction Joint



The Connolly Straight Up Contraction Joint is a continuous pour solution for contraction joints in slab on ground applications. The straight profile guarantees that the load is transferred through the dowels only.

Connolly Straight Up Contraction Joints are a roll-formed galvanised steel section to provide a leave-in-place formwork. The profile is fixed in place using the patented peg and wedge system

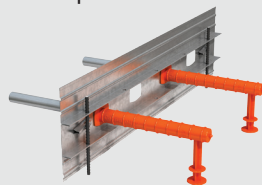

| Code | Size | Description | Pack |
|---------------|---------------------------------|-----------------------------|------|
| CKJ-SUCJ12530 | 125mm x 3m | Joint Only | 10 |
| CKJ-SUCJ15030 | 150mm x 3m | Joint Only | 10 |
| CKJ-SUCJ20030 | 200mm x 3m | Joint Only | 6 |
| CKJ-PW100X4 | 4 Pack of Pegs 350mm and Wedges | To suit SUCJ12530 SUCJ15030 | 1 |
| CKJ-PW150X4 | 4 Pack of Pegs 390mm and Wedges | To suit SUCJ20030 | 1 |

Expansion Joint Systems - Complete



| Code | System Includes | Pack |
|-----------------|---|------|
| CKJ-EXJ10030SYS | <ul style="list-style-type: none"> EXJ10030 x 1pcs HD Gal Dowels 12 x 300mm Round x 9pcs Dowel Sleeve - 12mm x 9pcs Pegs and wedges x 4pcs | 10 |
| CKJ-EXJ12530SYS | <ul style="list-style-type: none"> EXJ12530 x 1pcs HD Gal Dowels - 16 x 450mm Round x 7pcs Dowel Sleeve - 16mm x 7pcs Pegs and wedges x 4pcs | 10 |
| CKJ-EXJ15030SYS | <ul style="list-style-type: none"> EXJ15030 x 1pcs HD Gal Dowels - 16 x 450mm Round x 7pcs Dowel Sleeve - 16mm x 7pcs Pegs and wedges x 4pcs | 10 |
| CKJ-EXJ20030SYS | <ul style="list-style-type: none"> EXJ20030 x 1pcs HD Gal Dowels - 24 x 450mm Round x 7pcs Dowel Sleeve - 24mm x 7pcs Pegs and wedges x 4pcs | 6 |

Keyjoint



Formed from high quality galvanised steel for maximum strength and minimal distortion.

Patented peg & wedge setup system is quickest on market Unique design & profile ensures maximum strength in load transfer and minimal stepping/displacement

Continuous pour product ensures cost savings can be achieved Knockouts' to accommodate large range of dowel sizes and shapes - works with all Connolly UDS dowel sleeves



| Code | Size | Includes | Pack |
|-------------|------------|------------------------------------|------|
| CKJ-KJ10030 | 100mm x 3m | 4 Pack of wedges & 350mm long pegs | 50 |
| CKJ-KJ15030 | 150mm x 3m | 4 Pack of wedges & 390mm long pegs | 50 |
| CKJ-KJ20030 | 200mm x 3m | 4 Pack of wedges & 500mm long pegs | 50 |
| CKJ-KJ30030 | 300mm x 3m | 4 Pack of wedges & 750mm long pegs | 50 |

Dowels - Friction Cut

Per Australian & New Zealand standard - AS/NZS 3679.1 300
Hot Dip Galvanised as per AS/NZS 4680:2006
Friction Saw Cut carbon steel dowels.
Available in black steel or hot dipped galvanised.
All square and round section sizes available



| Code | Shape | Size mm | Length mm | Finish |
|------------|--------|---------|-----------|--------|
| DB12R-300 | Round | 12 | 300 | Black |
| DB12R-450 | Round | 12 | 450 | Black |
| DB16R-400 | Round | 16 | 400 | Black |
| DB16R-450 | Round | 16 | 450 | Black |
| DB20R-400 | Round | 20 | 400 | Black |
| DB20R-450 | Round | 20 | 450 | Black |
| DB16SQ-400 | Square | 16 | 400 | Black |
| DB20SQ-400 | Square | 20 | 400 | Black |

| | | | | |
|---------------|--------|----|-----|------|
| DBHDG12R-300 | Round | 12 | 300 | Galv |
| DBHDG12R-450 | Round | 12 | 450 | Galv |
| DBHDG12R-600 | Round | 12 | 600 | Galv |
| DBHDG16R-400 | Round | 16 | 400 | Galv |
| DBHDG16R-450 | Round | 16 | 450 | Galv |
| DBHDG16R-600 | Round | 16 | 600 | Galv |
| DBHDG20R-400 | Round | 20 | 400 | Galv |
| DBHDG20R-450 | Round | 20 | 450 | Galv |
| DBHDG24R-450 | Round | 24 | 450 | Galv |
| DBHDG24R-600 | Round | 24 | 600 | Galv |
| DBHDG28R-450 | Round | 28 | 450 | Galv |
| DBHDG33R-450 | Round | 33 | 450 | Galv |
| DBHDG16SQ-400 | Square | 16 | 400 | Galv |
| DBHDG20SQ-400 | Square | 20 | 400 | Galv |
| DBHDG20SQ-450 | Square | 20 | 450 | Galv |
| DBHDG25SQ-450 | Square | 25 | 450 | Galv |

Deformed Bar



| Code | Size mm | Length mm | Finish | Pack |
|-----------|---------|-----------|--------|------|
| N12S-450 | 12 | 450 | Black | 10 |
| N12S-600 | 12 | 600 | Black | 10 |
| N12S-1000 | 12 | 1000 | Black | 10 |

Dowel Sleeves "UDS"



- Simply twists in and locks into Connolly key joint and Connolly expansion joint
- Can also be used as a face fixing sleeve on conventional timber or steel formwork
- End support foot allows extra support to ensure correct alignment is maintained during concrete placement
- Rectangular sleeves for square dowels allow for lateral movement
- Provision for longitudinal expansion in the ends of all sleeves

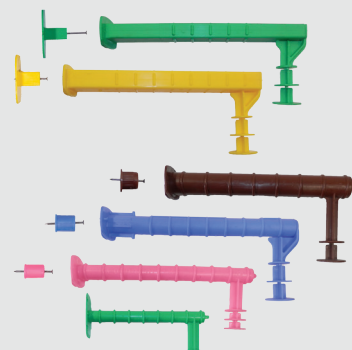

| Code | Size mm | Dowel Length Max | Dowel Shape | Bag |
|-----------------|----------|------------------|-------------|-----|
| CKJ-UDS12R-150 | 12 x 150 | 300 | Round | 9 |
| CKJ-UDS16R-230 | 16 x 230 | 450 | Round | 25 |
| CKJ-UDS16R-300 | 16 x 300 | 600 | Round | 25 |
| CKJ-UDS20R-230 | 20 x 230 | 450 | Round | 25 |
| CKJ-UDS20R-300 | 20 x 300 | 600 | Round | 25 |
| CKJ-UDS24R-230 | 24 x 230 | 450 | Round | 25 |
| CKJ-UDS33R-230 | 33 x 230 | 450 | Round | 25 |
| CKJ-UDS33R-300 | 33 x 300 | 600 | Round | 25 |
| CKJ-UDS36R-230 | 36 x 230 | 450 | Round | 25 |
| CKJ-UDS36R-300 | 36 x 300 | 600 | Round | 25 |
| CKJ-UDS16SQ-230 | 16 x 230 | 450 | Square | 25 |
| CKJ-UDS16SQ-300 | 16 x 300 | 600 | Square | 25 |
| CKJ-UDS20SQ-230 | 20 x 230 | 450 | Square | 25 |
| CKJ-UDS20SQ-300 | 20 x 300 | 600 | Square | 25 |

Speed Sleeves

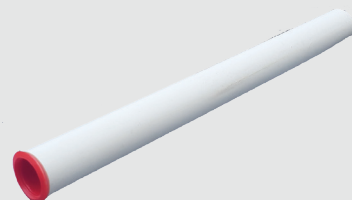

| Code | Size mm | Dowel Length Max | Dowel Shape | Pack |
|-------------|----------|------------------|-------------|------|
| DSS-16RX230 | 16 x 230 | 450 | Round | 100 |
| DSS-16RX310 | 16 x 310 | 600 | Round | 100 |

Flange Dowel Box

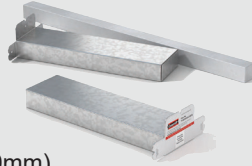

Large lateral movement capacity (+/- 20mm)
 Large expansion joint capacity (20mm)
 V-notches simplify installation
 Quicker dowel installation
 Ability to fix to timber and steel formwork with ease
 Suitable for construction, contraction and expansion joints

| Code | Dowel Size | Dowel Length | Finish | Sleeve Length |
|--------------|------------|--------------|--------|---------------|
| CKJ-FLB16X16 | 16 x 16 | 400 | Gal | 220mm |
| CKJ-FLB20X20 | 20 x 20 | 400 | Gal | 220mm |
| CKJ-FLB25X25 | 25 x 25 | 450 | Gal | 245mm |
| CKJ-FLB32X32 | 32 x 32 | 450 | Gal | 245mm |

Biscuit Plate Dowel System

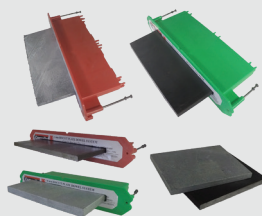

- Available in 6mm and 10mm black, galvanised
- 6mm - Lateral movement capabilities
- 10mm - Both lateral and end expansion capabilities
- High load and minimal deflection tested qualities
- Ability to fix to timber and steel formwork with ease, using supplied fixing nails and screws
- Ideally suited for construction joints
- Large section sizes (150mm x 110mm) creates increased coverage meaning less dowels required per metre

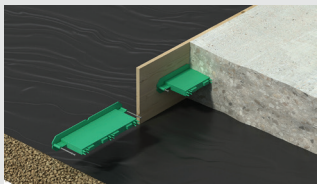

| Code | Dowel Plate Size | Sleeve Colour | Dowel Finish | Pack |
|------------------|------------------|---------------|--------------|--------------------|
| CKJ-CBPS6BLK | 6 | Red | Black | 10pcs |
| CKJ-CBPS6BLK500 | 6 | Red | Black | Bulk 500pcs |
| CKJ-CBPS6GAL | 6 | White | Gal | 10pcs |
| CKJ-CBPS6GAL500 | 6 | White | Gal | Bulk 500pcs |
| CKJ-CBPS10BLK | 10 | Green | Black | 10pcs |
| CKJ-CBPS10BLK500 | 10 | Green | Black | Bulk 500pcs |
| CKJ-CBPS10GAL | 10 | Purple | Gal | 10pcs |
| CKJ-CBPS10GAL500 | 10 | Purple | Gal | Bulk 500pcs |

Connolly Dowel Cradles

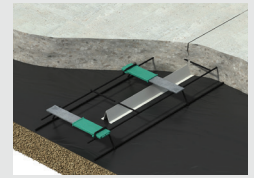

- Robust design ensures cradles are stable and can withstand the harsh treatment frequently encountered on site
- Ensures accurate horizontal and vertical alignment of dowels during concrete placement
- Dowels supplied welded in place with bond breaker to half of dowel length
- Available for round, square or plate dowels
- Made in standard 3.0m lengths for easy handling and transport
- Standard Connolly dowel cradles are made to suit most common dowel configurations or custom built to suit specific slab designs



| Code | Dowel Shape | Dowel Size-mm | Dowel Finish | Dowel Spacing |
|--------------|-------------|---------------|--------------|---------------|
| CKJ-6150BLK | Plate | 50x6x300 | Black | 450 |
| CKJ-6150GAL | Plate | 50x6x300 | Gal | 450 |
| CKJ-10180BLK | Plate | 50x10x300 | Black | 450 |
| CKJ-10180GAL | Plate | 50x10x300 | Gal | 450 |

PVC Keyjoint Former

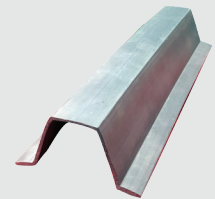

Reusable PVC keyjoint former for timber formwork
 Uses

Ideal for establishing key joints in concrete pavements, particularly in checker-board layouts
 Advantages

- Reusable
- Made from PVC – will not rot or corrode away
- Light weight – easy to handle
- Nailed to timber formwork with regular clouts
- Easy removal from concrete

PVC Keyjoint Formers are available in 2 sizes; the 80 mm size provide a 50 mm key in the concrete and is suitable for concrete pavements up to 150 mm thick; the 112 mm size provide a 72 mm key in the concrete and is suitable for concrete pavements above 150 mm thick

| Code | Size mm | Key mm | Pavement Thickness | Pack |
|----------|------------|--------|--------------------|------|
| KF80PVC | 80 x 3000 | 50 | Up to 150mm | 20 |
| KF112PVC | 112 x 3000 | 72 | Above 150mm | 20 |

Connolly Capping



- Provides an architectural finish to the joint
- Quickly and easily installed
- Provides a slightly beveled edge to the joint to reduce spalling
- Prevents foreign particles entering the joint
- Provides a compression area at the top of the joint where it is most needed
- Resistant to oils and petroleum based products
- UV treated PVC material ensures long life

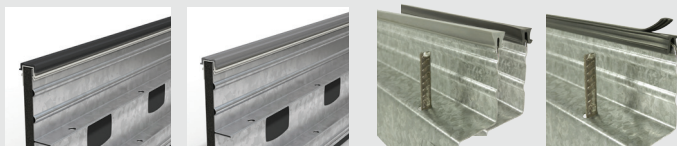

| Code | Description | Colour |
|------------------|---|--------|
| CKJ-PERMCAP-BLK | Exp Joint - Permanent Cap - 3m length | Black |
| CKJ-PERMCAP-GREY | Exp Joint - Permanent Cap - 3m length | Grey |
| CKJ-KJCAPR-BLACK | Keyjoint - Retained Permanent Cap - 24m Roll | Black |
| CKJ-KJCAPR-GREY | Keyjoint - Retained Permanent Cap - 24m Roll | Grey |
| CKJ-KJCAPT-BLACK | Keyjoint - Tear-Off Retained Permanent Cap - 24m Roll | Black |
| CKJ-KJCAPT-GREY | Keyjoint - Tear-Off Retained Permanent Cap - 24m Roll | Grey |

Connolly Crack Inducer



Formed from high quality galvanised steel for maximum strength and minimal distortion. Available as plain crack inducer or with capping attached.

Capping is tear off top - in black, grey, sandstone, terracotta

- Economical for small pours such as footpaths, entertaining areas and small driveways
- Ideal for joints in stenciled finishes
- Tear off strip to the capping produces a clean true colour to the joint
- Joints can be positioned as the pour proceeds
- Placement in the wet concrete induces a crack to relieve contraction stresses

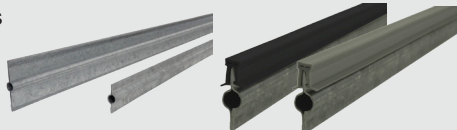

| Code | Size | Colour | Pack |
|----------------|-----------|--------|------|
| CKJ-CI25-PLAIN | 25mm x 3m | Plain | 10 |
| CKJ-CI25-BLACK | 25mm x 3m | Black | 10 |
| CKJ-CI25-GREY | 25mm x 3m | Grey | 10 |
| CKJ-CI45-PLAIN | 45mm x 3m | Plain | 10 |
| CKJ-CI45-BLACK | 45mm x 3m | Black | 10 |
| CKJ-CI45-GREY | 45mm x 3m | Grey | 10 |

Rebate Moulds



- No need for expensive saw cutting
- Quick and easy to install
- Job is kept cleaner
- Forms a true square or rectangular rebate
- Parallel sides ensure sealant achieves maximum bond to the concrete
- Horizontal joint bottom gives maximum support to hard fillers
- Application of bond breaker tape ensures elastic sealants flex properly
- Two sizes to suit most sealant types and varying joint specifications
- Rigid PVC material ensures joints are straight
- Accurate calculation of sealant quantity

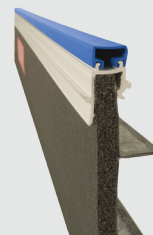
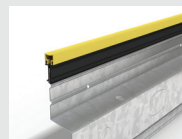
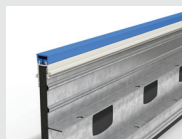

| Code | Size-mm | Use With |
|----------------|---------------|------------------|
| CKJ-KJRM12X12 | 12Wx12Dx3000L | Key Joint Yellow |
| CKJ-EXJRB16X10 | 16Wx10Dx3000L | Exp Joint Blue |

Connolly Ground Crack Inducer



Induces a controlled crack from the ground up

- Easy installation
- Secures easily to the ground using PC pins to prevent movement during pours
- Lightweight and durable
- Ideally suited for use with Connolly dowel cradles
- Can save money by helping reduce slab cutting depth



| Code | Size | Pack |
|-----------|-----------|------|
| CKJ-CGI25 | 25mm x 3m | 10 |
| CKJ-CGI50 | 50mm x 3m | 10 |

KwikZip GT Series

A non-metallic bow spring centralizer for applications such as soil nails, rock bolts, anchors, sheathing, small diameter drop pipe, down hole cameras, geophysical tools and other data collection devices.

Adjustable diameters to fit 18mm OD up to 65mm OD and four models to suit numerous ID-OD combinations.



| Code | Runner (Bow) Height | Pack Qty |
|--------------|---------------------|----------|
| KWIKZIP-GT10 | 10mm | 100pcs |
| KWIKZIP-GT20 | 20mm | 100pcs |
| KWIKZIP-GT30 | 30mm | 100pcs |
| KWIKZIP-GT40 | 40mm | 100pcs |

Steel Fence Posts/Star Pickets



Jack Jaw
Picket Removers
can be found on
Page 29

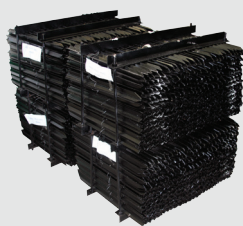

| Code | Size-mm | Description | Sling |
|--------|---------|------------------|-------|
| SP300 | 300 | Black Steel Post | 400 |
| SP450 | 450 | Black Steel Post | 400 |
| SP600 | 600 | Black Steel Post | 400 |
| SP900 | 900 | Black Steel Post | 400 |
| SP1350 | 1350 | Black Steel Post | 400 |
| SP1500 | 1500 | Black Steel Post | 400 |
| SP1650 | 1650 | Black Steel Post | 400 |
| SP1800 | 1800 | Black Steel Post | 400 |

Timber Stakes



- Quality hardwood timber stakes/pegs
- Painted white option



| Code | Size-mm | Description | Pack |
|---------------|---------------|---------------|------|
| TS2550450 | 25 x 50 - 450 | Plain | 25 |
| TS2550600 | 25 x 50 - 600 | Plain | 25 |
| TS2550600-WHT | 25 x 50 - 600 | Painted White | 25 |
| TS2550900 | 25 x 50 - 900 | Plain | 25 |
| TS2550900-WHT | 25 x 50 - 900 | Painted White | 25 |

Flagging Tape Glo

UV stabilised. Suitable for mining, construction, surveying, civil works and other applications.



| Code | Description | Pack |
|---------|-------------------------------------|------|
| FT25GBL | Flagging Tape - 25mm x 75m - Blue | 10 |
| FT25GG | Flagging Tape - 25mm x 75m - Green | 10 |
| FT25GL | Flagging Tape - 25mm x 75m - Lime | 10 |
| FT25GO | Flagging Tape - 25mm x 75m - Orange | 10 |
| FT25GP | Flagging Tape - 25mm x 75m - Pink | 10 |
| FT25GR | Flagging Tape - 25mm x 75m - Red | 10 |
| FT25GY | Flagging Tape - 25mm x 75m - Yellow | 10 |

Safety Cushion Caps



- World recognised accreditation via NATA
- Impact Absorption Technology
- Concave top design aids in displacement of impact
- Reflective Material Technology for excellent night time visibility in all traffic areas
- Inexpensive and reusable
- Colour and strength of caps NOT degraded by UV exposure
- Our technology helps to minimise risk and injury



| Code | Description | Bag |
|---------------|--|-----|
| CKJ-CSCC12-20 | Suits 12mm to 20mm bar | 50 |
| CKJ-CSCC20-33 | Suits 20mm to 36mm bar & star pickets with reflective technology | 50 |

Safety Picket Caps

A rounded plastic cap used to cover the sharp ends of the star picket posts to minimise injury risk in construction fields, whilst protecting the safety of people working on-site



| Code | Size-mm | Box Qty | Colour |
|--------|---------|---------|--------|
| SPCAPS | Round | 100 | Yellow |

Safety Bar Caps

Made for round and deformed bar sizes from 10mm-28mm



| Code | Bar Size | Box Qty | Colour |
|---------|----------|---------|--------|
| SCP1028 | 10-28mm | 200 | Yellow |

Starter Bar - Screw In Bars



Threaded Starter Bars, threaded both ends with a nut for installation with a rattle gun



| Code | Shape | Size mm | Length mm | Finish |
|-----------|-------|---------|-----------|--------|
| SBTN12600 | Round | 12 | 600 | Black |
| SBTN16600 | Round | 16 | 600 | Black |
| SBTN20600 | Round | 20 | 600 | Black |

PACVOID Void Former



- Water-resistant
- Environmentally friendly
- No scrap collection
- Reduced transport costs
- Can be stacked to achieve greater void depths
- No assembly required

PacVoid Fill presents an innovative solution for supporting suspended ground slabs on reactive soils. By effectively mitigating the upward force caused by ground heave in 'expansive' soils. These environmentally friendly, weather proof void formers not only ensure stability and ingenuity of the structures but also significantly reduces the risks associated with soil movement.

PacVoid is comprised of an inner recycled cardboard core wrapped in an outer membrane (UNICOR®) which is waterproof and UV resistant, making PacVoid Fill extremely strong and durable for Australian conditions 100% recyclable and 100% water-resistant.

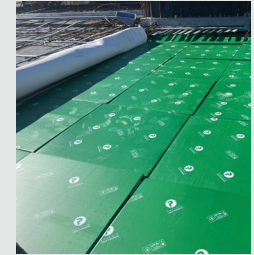
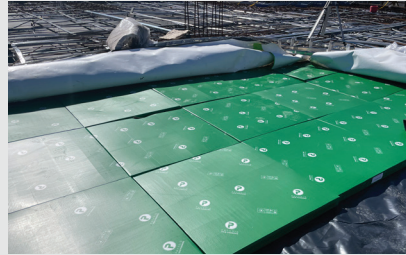
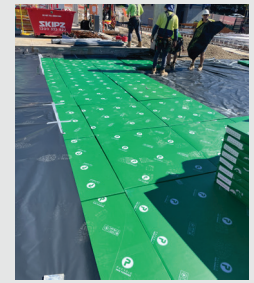

| Code | Size-mm | Pallet |
|------------|-------------------|--------|
| PACVOID50 | 1050 x 1050 x 50 | 42 |
| PACVOID75 | 1050 x 1050 x 75 | 28 |
| PACVOID100 | 1050 x 1050 x 100 | 21 |
| PACVOID125 | 1050 x 1050 x 125 | 17 |
| PACVOID150 | 1050 x 1050 x 150 | 14 |
| PACVOID200 | 1050 x 1050 x 200 | 11 |

Concrete Wash Out Bags

The bag is made of thick woven polypropylene fabric. It has 4 extra strong loops that run under the bottom of the bag giving additional support from the bottom



| Code | Size-mm | Description | Pack |
|-------------|----------------|-------------|------|
| BULKA-CWB2T | 175 x 105 x 39 | SWL2000KG | 10 |

Bulka Bags

These FIBC are also known as builder bags, bulker bags or bulka bags. These are most commonly used bulk bags across many industries including construction, landscaping, demolition, rubber recycling etc.



| Code | Size-mm | Description | Pack |
|------------|----------------------|-------------|------|
| BULKA-OP90 | 90 x 90 x 90 - 0.7m3 | SWL1000KG | 10 |

FormBolt



Formbolts are a replacement for timber bracing and star pickets when constructing a reinforced concrete slab. Simply hook Formbolts onto the steel mesh wires, feed the bolt through pre-drilled holes in the form board, then tighten the nut on the outer side of the board



| Code | Description |
|----------------|----------------------------------|
| FORMBOLT | FormBolt - 50pcs per Bag |
| FORMBOLT-ADAPT | FormBolt Adaptor - 2pcs per pack |
| FORMBOLT-EXT | FormBolt Extension Hook |

Rebate Clips - Formwork



- Used to form a 150mm brickwork rebate in concrete house slabs
- Two different models to suit 50mm and 40mm timber formwork



Rebate U-Clip is Used to hold down foam rebates during concrete pours



| Code | Description | To Suit | Pack |
|--------------|--------------------|---------|------|
| RBCLIP110X40 | 110mm Rebate | 40mm | 20 |
| RBCLIP110X50 | 110mm Rebate | 50mm | 20 |
| RBCLIP40 | 150mm Rebate | 40mm | 20 |
| RBCLIP | 150mm Rebate | 50mm | 20 |
| FRBKT2 | 150 x 210mm U-Clip | 2 Brick | 20 |

Plastic Shims

Designed for levelling and packing objects with a high load mass. Suited for pre-cast concrete panels across construction industries.

This product is available in several colours and thickness.

This design is crafted with premium quality materials and features ribs to prevent slippage. All panel shims are certified and meet current Australian standards



| Code | Size mm | Bag Qty | Colour |
|---------|----------------|---------|--------|
| TP01SHM | 150 x 100 x 1 | 200 | Brown |
| TP02SHM | 150 x 100 x 2 | 200 | Blue |
| TP03SHM | 150 x 100 x 3 | 100 | Green |
| TP05SHM | 150 x 100 x 5 | 100 | Yellow |
| TP10SHM | 150 x 100 x 10 | 40 | Black |
| TP15SHM | 150 x 100 x 15 | 40 | Grey |
| TP20SHM | 150 x 100 x 20 | 30 | White |

Builders Film - Black Poly



| Code | Size m | Thickness um | Colour | Pallet |
|----------|--------|--------------|--------|--------|
| BP450200 | 4 x 50 | 200 | Black | 36 |

Duct Tape - Silver

- Heavy duty duct tape
- Ideal for concrete underlay and general bundling needs



| Code | Description | Pack |
|-------------|---------------------------------------|------|
| TAPE | Norton 48mm x 30m 0.13 micron | 36 |
| TAPE-BOOMER | Boomerang - 48mm x 30m 0.16 micron | 60 |

Premium Black Cloth Tape - Gaffa

- Ultra tough heavy duty tape
- Easy tear
- Strong adhesion
- Ideal for securing, sealing, holding, repairing, binding and much more...

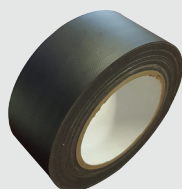

| Code | Description | Size-mm | Pack |
|-------|------------------|------------|------|
| GAFFA | Black Gaffa Tape | 48mm X 25m | 30 |

SOG Combination Chairs

Full range of the slab on ground chairs, which are manufactured from selected plastics for superior performance; tested to exceed loads of 200kg, and available in:

25 & 40, 50 & 65, 75 & 90, 85 & 100mm heights



| Code | Description | Bag | Pallet |
|----------|-----------------------|-----|--------|
| SOG2540 | 25 & 40mm | 100 | 5000 |
| SOG2540C | 25 x 40mm - With Clip | 100 | 5000 |
| SOG5065 | 50 & 65mm | 100 | 6000 |
| SOG5065C | 50 x 65mm - With Clip | 100 | 6000 |
| SOG7590 | 75 & 90mm | 100 | 4000 |
| SOG7590C | 75 & 90mm - With Clip | 100 | 4000 |
| SOG85100 | 85 & 100mm | 100 | 4000 |

Tall SOG Combination Chairs

Tall Combination Bar Chairs are used to set the reinforcing bar and mesh to the correct position within the concrete cover for heavy duty, slab-on-ground applications.



| Code | Description | Bag | Pallet |
|-------------|-------------|-----|--------|
| TSOG105/110 | 105 & 110mm | 100 | 40 |
| TSOG115/120 | 115 & 120mm | 100 | 24 |
| TSOG125/130 | 125 & 130mm | 100 | 24 |
| TSOG135/140 | 135 & 140mm | 100 | 40 |
| TSOG145/150 | 145 & 150mm | 100 | 24 |
| TSOG155/160 | 155 & 160mm | 50 | 20 |

Panel Bar Chairs

With four strong stable legs the chair can support the mesh whilst walking over it without collapsing or tipping. Dimples located at the base of the legs ensure minimum exposure and the chair is coloured a consistent grey to match the concrete



| Code | Description | Bag | Pallet |
|--------------|-------------|-----|--------|
| BCPANEL3040 | 30/40mm | 100 | 50 |
| BCPANEL5060 | 50/60mm | 100 | 50 |
| BCPANEL6575 | 65/75mm | 100 | 50 |
| BCPANEL90100 | 90/100mm | 100 | 40 |

Bar Chairs - Wire with Plastic Tip



| Code | Description-Height | Bag Qty |
|----------|--------------------|---------|
| BCPT-20 | 20mm | 100 |
| BCPT-25 | 25mm | 100 |
| BCPT-30 | 30mm | 100 |
| BCPT-40 | 40mm | 100 |
| BCPT-50 | 50mm | 100 |
| BCPT-65 | 65mm | 100 |
| BCPT-75 | 75mm | 100 |
| BCPT-80 | 80mm | 100 |
| BCPT-90 | 90mm | 100 |
| BCPT-100 | 100mm | 100 |
| BCPT-110 | 110mm | 50 |
| BCPT-120 | 120mm | 50 |
| BCPT-130 | 130mm | 50 |
| BCPT-140 | 140mm | 50 |
| BCPT-150 | 150mm | 50 |
| BCPT-160 | 160mm | 50 |
| BCPT-170 | 170mm | 50 |
| BCPT-180 | 180mm | 50 |
| BCPT-190 | 190mm | 50 |
| BCPT-200 | 200mm | 25 |
| BCPT-210 | 210mm | 25 |
| BCPT-220 | 220mm | 25 |
| BCPT-230 | 230mm | 25 |
| BCPT-240 | 240mm | 25 |
| BCPT-250 | 250mm | 25 |
| BCPT-260 | 260mm | 25 |
| BCPT-270 | 270mm | 25 |
| BCPT-280 | 280mm | 25 |
| BCPT-290 | 290mm | 25 |
| BCPT-300 | 300mm | 25 |
| BCPT-320 | 320mm | 25 |
| BCPT-340 | 340mm | 25 |
| BCPT-360 | 360mm | 25 |

Pizza Bases to suit Wire Spacers



| Code | Description | Pack | Pallet |
|------------|-------------|------|--------|
| BCBASE-154 | 154mm | 100 | 7200 |
| BCBASE-224 | 244mm | 100 | 3200 |

Top Deck Chairs

The Top Deck Spacer supports both top mesh and top reinforcing bars in suspended decks, thick precast elements and tilt-up panels where stability is critical.



| Code | Description | Bag | Pallet |
|------------|-----------------|-----|--------|
| TD130/140 | 130 & 140mm | 50 | 40 |
| TD150/160 | 150 & 160mm | 50 | 24 |
| TD170/180 | 17 & 180mm | 50 | 24 |
| TD190/200 | 190 & 200mm | 50 | 40 |
| TDCBASE130 | 130mm Diam Base | 100 | 24 |

Continuous Deck Rail - 750mm

750mm long plastic Deck Rail is a continuous spacer which is strong and stable for formwork applications.

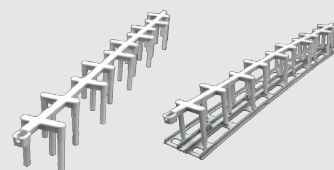

| Code | Description | Bag | Pallet |
|-------------|---------------------|-----|--------|
| CDR750-45 | 750mm x 45mm height | 25 | 60 |
| CDR750-50 | 750mm x 50mm height | 25 | 60 |
| CDR750-BASE | Base to suit | 50 | 30 |

Fast Clip On - Bar Chairs

Clips to bar sizes from 4mm to 16mm



| Code | Description | Bag | Pallet |
|-------|-------------|-----|--------|
| FCB25 | 25mm | 100 | 5000 |
| FCB30 | 30mm | 100 | 5000 |
| FCB35 | 35mm | 100 | 5000 |
| FCB40 | 40mm | 100 | 5000 |
| FCB50 | 50mm | 100 | 5000 |

Trench Mesh Supports

Trench Mesh Supports are designed to suit typical trench mesh and reinforcement bar sizes used in edge beams.

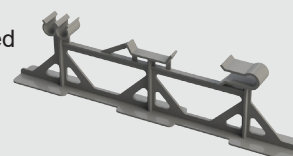

| Code | Description | Bag | Pallet |
|-------|-------------|-----|--------|
| BCTMS | 8-12mm | 25 | 1250 |



MateenBar™ GFRP



ABOUT MATEENBAR™

MATEENBAR™ is a high performance glass-fibre reinforced polymer (GFRP) rebar. It is the proven solution to corrosion, replacing steel rebar for concrete reinforcement.

Mateenbar™ is designed for engineers and government agencies looking to achieve the best economic, performance, and environmental outcomes on their projects.

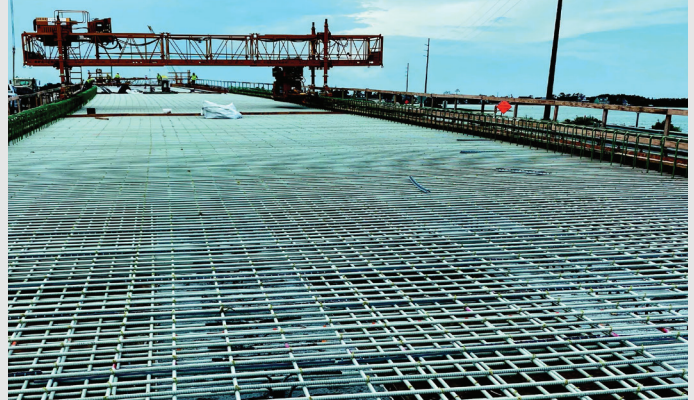

Harkers Island Bridge
North Carolina, USA

Fibreglass Composites for Stronger Structures

The drive to deliver sustainable and lasting infrastructure has seen engineers increasingly look to glass-fibre reinforced composite products to provide an alternative to traditional materials such as steel and timber.

Tested and Ready for your Project

- High performance at a competitive price point
- Lightweight for easier handling and economic to transport
- Tested and quality assured
- Compliant with engineering standards globally

Applications

Corrosion Free

- Coastal, marine and desert regions
- Underwater structures
- Building foundation
- Marine pre-cast sea walls
- Pipe sleepers
- Bridge decks and approach slabs
- Roads and infrastructure
- Mechanically stabilized earth (MSE) walls

High Chemical Resistance

- Industrial applications
- Sewage treatment plants
- Agricultural facilities
- Industrial facilities

Thermal insulator

- Hospitals
- Airport compass calibration pads
- Power plants and transformer sites
- Aluminum smelters
- Light Rail

Easy to cut

- Tunnels (soft eyes)
- Mining

Non-conductive/Non-magnetic

- Energy efficient building
- Refrigerated warehouses

Advantages of using GFRP Composites



- Design life is 100+ years
- Zero maintenance cost



- Twice the tensile strength of steel



- Exceptional longevity in salt water environments
- Does not rust or leach



- No interference with sensitive equipment



- Non-conductive and electro-magnetically neutral



- 4x lighter than steel



- 15% lower carbon footprint than steel



- Cut on-site using standard cutting tools



- Faster installation, reduced injury risks, and lower transport costs





M12 Motorway, Sydney
Australia



Low Battery Seawall
South Carolina, USA



Mātai Medical Research
Institute, Gisborne, NZ



Kikiwa Substation
Nelson, NZ

| Code | Diameter Bar Size | | 46/60 GPa | Guaranteed Tensile Force | | Length | Weight g/m | Nominal Cross Sectional Area | Outer Diameter (inc. ribs) |
|---------------|-------------------|------|-----------|--------------------------|------|--------|------------|------------------------------|----------------------------|
| Units | # | mm | GPa | kN | kip | m | g/m | mm ² | mm |
| GFRP-46-8-58 | #2 | 8mm | 46GPa | 27 | 6.1 | 5.8m | 97 | 32 | 8.2 |
| GFRP-46-10-58 | #3 | 10mm | 46GPa | 59.2 | 13.3 | 5.8m | 170 | 71 | 10.3 |
| GFRP-46-12-58 | | 12mm | 46GPa | 97 | 29.1 | 5.8m | 315 | 129 | 14.0 |
| GFRP-60-10-58 | #3 | 10mm | 60GPa | 71 | 16.0 | 5.8m | 185 | 71 | 10.8 |
| GFRP-60-13-58 | #4 | 13mm | 60GPa | 129 | 29.0 | 5.8m | 315 | 129 | 14.0 |
| GFRP-60-16-58 | #5 | 16mm | 60GPa | 199 | 44.0 | 5.8m | 476 | 199 | 17.2 |
| GFRP-60-20-58 | #6 | 20mm | 60GPa | 284 | 64.0 | 5.8m | 702 | 284 | 20.6 |

Mateendowel

Mateendowel™ is a glass fiber-reinforced polymer (GFRP), used in roading and other applications to offer shear reinforcement where corrosion is a concern.

Mateendowel™ Advantages

Mateendowel™ has similar properties to Mateenbar™ and also provides:

- Corrosion-free and high chemical resistance
- The longest life cycle of all dowel types
- High shear strength for load transfer efficiency
- 1/4 the weight of steel dowel, it's faster and safer to handle
- Significant savings over stainless steel dowels
- Low bond strength – no need to grease dowels
- Corrosion-free joining system reducing maintenance costs

Applications

- Roading
- Bridge decks and barrier walls
- Jointed concrete pavements
- Mechanically-stabilized wall panels
- Expansion and contraction joints
- Approach slabs





Cast Concrete Spacers with Embedded Wire

For vertical and horizontal reinforcement

Large contact surface and stable fixing for use on the building site and in the precast plant.

- Available in covers from 20 mm to 100 mm
- Available in Round, Square, and Triple Cover Blocks
- Available with galvanised (stock) or stainless (non-stock) steel tying wire
- Other sizes available upon request
- Compressive strength 60+ MPa
- Conforms to AS/NZS 2425
- Test reports available upon request

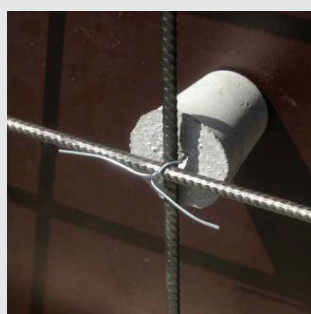

Round

| Code | Cover mm | Top Width mm | Bottom Width mm | Pieces/Bag |
|--------------|----------|--------------|-----------------|------------|
| AB20HFOEDAU | 20 | 43 | 38 | 250 |
| AB25HFOEDAU | 25 | 43 | 38 | 250 |
| AB30HFOEDAU | 30 | 43 | 38 | 200 |
| AB35HFOEDAU | 35 | 43 | 38 | 200 |
| AB40HFOEDAU | 40 | 43 | 37 | 275 |
| AB45HFOEDAU | 45 | 44 | 37 | 175 |
| AB50HFOEDAU | 50 | 44 | 37 | 125 |
| AB55HFOEDAU | 55 | 45 | 37 | 115 |
| AB60HFOEDAU | 60 | 48 | 37 | 95 |
| AB65HFOEDAU | 65 | 48 | 37 | 90 |
| AB70HFOEDAU | 70 | 50 | 37 | 70 |
| AB75HFOEDAU | 75 | 50 | 37 | 65 |
| AB80HFOEDAU | 80 | 55 | 40 | 60 |
| AB85HFOEDAU | 85 | 55 | 40 | 50 |
| AB90HFOEDAU | 90 | 60 | 50 | 40 |
| AB95HFOEDAU | 95 | 65 | 50 | 35 |
| AB100HFOEDAU | 100 | 65 | 55 | 30 |



Square

| Code | Cover mm | Top Width mm | Bottom Width mm | Pieces/Bag |
|------------|----------|--------------|-----------------|------------|
| AB20QFOED | 20 | 35 | 30 | 400 |
| AB25QFOED | 25 | 35 | 30 | 350 |
| AB30QFOED | 30 | 35 | 30 | 250 |
| AB35QFOED | 35 | 35 | 30 | 250 |
| AB40QFOED | 40 | 40 | 35 | 150 |
| AB45QFOED | 45 | 45 | 35 | 125 |
| AB50QFOED | 50 | 50 | 40 | 85 |
| AB55QFOED | 55 | 55 | 45 | 60 |
| AB60QFOED | 60 | 60 | 45 | 50 |
| AB65QFOED | 65 | 65 | 50 | 40 |
| AB70QFOED | 70 | 70 | 55 | 30 |
| AB75QFOED | 75 | 75 | 60 | 25 |
| AB80QFOED | 80 | 80 | 65 | 20 |
| AB85QFOED | 85 | 85 | 65 | 20 |
| AB90QFOED | 90 | 90 | 70 | 15 |
| AB95QFOED | 95 | 95 | 70 | 15 |
| AB100QFOED | 100 | 100 | 75 | 10 |



Fibre Extruded Spacers

- Available for Horizontal and vertical elements
- Available in various cut widths and covers
- Other sizes available upon request
- Suitable for high load distribution
- Tying wire options available at additional cost
- Compressive strength 60+ MPa
- Conforms to AS/NZS 2425
- Test reports available upon request



Triangular Bar

| Code | Cover mm | Length mm | Pieces/Pallet |
|-------------|----------|-----------|---------------|
| NFAHD050033 | 50 | 330 | 400 |
| NFAHD055033 | 55 | 330 | 400 |
| NFAHD060033 | 60 | 330 | 500 |
| NFAHD065033 | 65 | 330 | 500 |
| NFAHD070033 | 70 | 330 | 400 |
| NFAHD075033 | 75 | 330 | 400 |
| NFAHD025100 | 25 | 1000 | 100 |
| NFAHD035100 | 35 | 1000 | 750 |
| NFAHD040100 | 40 | 1000 | 500 |
| NFAHD050100 | 50 | 1000 | 350 |
| NFAHD055100 | 55 | 1000 | 350 |
| NFAHD060100 | 60 | 1000 | 300 |
| NFAHD065100 | 65 | 1000 | 200 |
| NFAHD070100 | 70 | 1000 | 250 |
| NFAHD075100 | 75 | 1000 | 150 |
| NFAHD080100 | 80 | 1000 | 100 |
| NFAHD090100 | 90 | 1000 | 100 |
| NFAHD100100 | 100 | 1000 | 100 |

Square Bar

| Code | Cover mm | Length mm | Pieces/Pallet |
|----------------|----------|-----------|---------------|
| NFAHV045045100 | 45 | 1000 | 400 |
| NFAHV050050033 | 50 | 330 | 600 |
| NFAHV050050100 | 50 | 1000 | 200 |
| NFAHV060060033 | 60 | 330 | 200 |
| NFAHV060060100 | 60 | 1000 | 200 |
| NFAHV070070100 | 70 | 1000 | 200 |

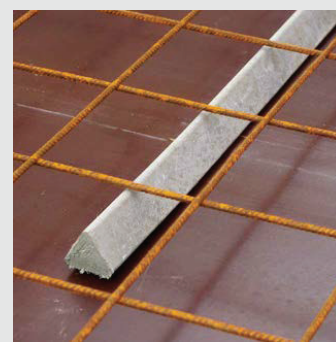
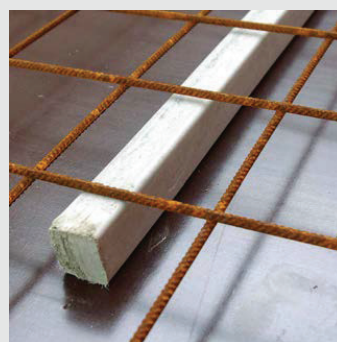

Kooltherm K3 Floorboard Insulation

Kooltherm K3 Floorboard is a thin underfloor insulation board. It can be used under concrete slabs and is ideal for both new build and refurbishment projects

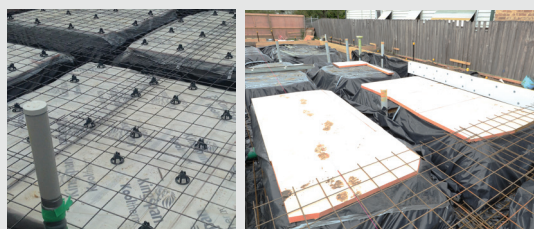
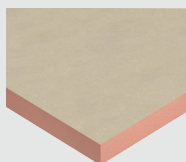

| Code | Description |
|-----------|-------------------------------------|
| KTK3-25MM | Kooltherm K3 - 25mm - 1200 x 2400mm |
| KTK3-50MM | Kooltherm K3 - 50mm - 1200 x 2400mm |

Kingspan GreenGuard GG350

Kingspan GreenGuard GG350 is a rigid extruded polystyrene insulant with a fibre-free core, compatible with green roof systems. Suitable for use as slab edge insulation, Kingspan GreenGuard GG350 is a non-deleterious material and is resistant to the passage of water vapour.

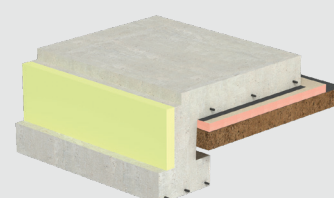
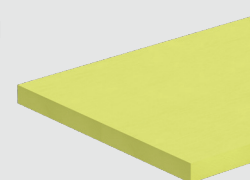

| Code | Description | Pack |
|-------|-----------------------------|------|
| GG350 | GG350 - 40mm - 300 x 2400mm | 5 |

Cementitious Grouts - Fosroc



| Code | Description |
|----------|---|
| FC501000 | FOSROC CONSTRUCTION GROUT General purpose, Class A shrinkage compensated grout |
| FC501020 | FOSROC CONBEXTRA GP General purpose, high flow, Class A shrinkage compensated grout |
| FC501040 | FOSROC CONBEXTRA C General purpose, flowable, dual shrinkage compensated cementitious grout |
| FC501050 | FOSROC CONBEXTRA HF Highly fluid, dual shrinkage compensated precision, cementitious grout. For free flow precision grouting |
| FC502000 | FOSROC CONBEXTRA HS High flow, high ultimate strength, dual shrinkage compensated, precision cementitious grout |
| FC501060 | FOSROC CONBEXTRA HES High early strength, rapid setting, free flowing, cementitious precision grout |
| FC501070 | FOSROC CONBEXTRA DEEP POUR Flowable, shrinkage compensated precision cementitious grout for large volume and deep pours |

Grouts - Sika



| Code | Description |
|-------------|---|
| SIKA-411534 | SikaGrout Ultra - High strength cementitious grout |
| SIKA-411964 | SikaGrout GP - General purpose shrinkage compensated cementitious grout |
| SIKA-411020 | SikaGrout 212HP - High Performance non-shrink cementitious grout |
| SIKA-411533 | SikaGrout HES - High early and rapid set cementitious grout |

Cementitious Grouts - Aitken Freeman



| Code | Description |
|-------------|---|
| AF-TECGC | An economical Class A general purpose non-shrink grout, for dry pack or fluid application |
| AF-TECGFINE | A non-shrink general purpose Class C type cement based grout |
| AF-TECGGP | An economical Class A non-shrink grout, specifically for fluid application or pumping |
| AF-TECGHS | A high strength Class C grout for critical applications. |
| AF-DEEP | Flowable Class C grout for Large Volume or Deep Pours. Gaps from 20mm to 500mm |

Repair Mortars - Aitken Freeman



| Code | Description |
|-----------------|--|
| AF-FC | Fast drying cementitious surfacing compound for vertical surfaces. Available in standard Grey or Off White |
| AF-HB | A polymer modified lightweight mortar for the repair of vertical and overhead defects 10 – 80mm in concrete structures |
| AF-HB50 | A polymer modified lightweight repair mortar for the repair of vertical and overhead defects where a strength of 50MPa is required |
| AF-TPLITE | A fine filled, light weight patching mortar. Ideal for filling precast panel cast-in plate recesses - 10kg |
| AF-PAVEP | A single component premixed cement based flooring screed for use from 10 – 50mm |
| AF-PAVEPD | Fast setting premixed concrete for pavement repairs from 20 – 200mm thick |
| AF-PAVEPF | Fast setting premixed screed for applications from 10 – 50mm in depth |
| AF-RENPRIME-1LT | Acrylic Render Priming Agent - 1lt |
| AF-RENPRIME-5LT | Acrylic Render Priming Agent - 5lt |

Cementitious Repair Mortars - Fosroc



| Code | Description | Used For | 28 Day Strength | Trowel Build/Depth | Primer |
|----------|--|---|-----------------|--------------------------|---|
| FC302001 | FOSROC RENDEROC FC Polymer modified fairing mortar to cover surface imperfections. Designed for application in thin layers to produce a fair-faced appearance to concrete surfaces or masonry surfaces in readiness for a protective coating. | Vertical / Overhead Fairing coat to cover surface imperfections up to 3mm deep in new concrete and blockwork, eg. blow holes, honeycombing and voids | 31.5 Mpa | Up to 3mm | No Priming Required |
| FC302020 | FOSROC RENDEROC HB40 High build repair mortar, suitable for use with embedded galvanic anodes. | Vertical / Overhead Localised patching of reinforced concrete up to 35 MPa | 35 MPa | 10mm to 40mm Vertical | Substrate: Nitobond HAR Reo steel: Nitoprime Zincrich |
| FC303030 | FOSROC RENDEROC HB70 High build repair mortar, suitable for use with embedded galvanic anodes. | Vertical / Overhead Localised patching of reinforced concrete up to >45 MPa | 70 MPa | 5mm to 40mm Vertical | Substrate: Nitobond HAR Reo steel: Nitoprime Zincrich |
| FC303035 | FOSROC RENDEROC HB70 PLUS Extra high build, high resistivity repair mortar | Vertical / Overhead Localised patching of reinforced concrete up to >45 MPa - Ideal for new construction defect repairs | 60 MPa | 5mm to 100mm Vertical | Substrate: Nitobond HAR Reo steel: Nitoprime Zincrich |
| FC300200 | FOSROC RENDEROC RAPID Fast setting, high build repair mortar for horizontal surfaces that require urgent reinstatement, trafficable within 2 hours | Horizontal For emergency reinstatement of horizontal areas where reinstatement required urgently eg. bridge joint edges, roadway slabs. | 55 MPa | 25mm to 250mm deep | Reo steel: Nitoprime Zincrich |
| FC302030 | FOSROC RENDEROC LA55 High build, free flowing microconcrete repair mortar, suitable for use with embedded galvanic anodes. | All Orientations Thick section concrete repair where form and pour method is preferred, 30 to 60 MPa. | 60 MPa | 50mm to 200mm thick | Reo steel: Nitoprime Zincrich |
| FC300744 | FOSROC RENDEROC LA55 PLUS Extra high build, high resistivity, free flowing micro-repair mortar | All Orientations Large volume, high strength concrete repair where form and pour method is preferred | 60 MPa | 50mm to 500mm thick | Reo steel: Nitoprime Zincrich |

Grout Cubes

Polystyrene Cube Moulds are
Single use and disposable
Lightweight and affordable

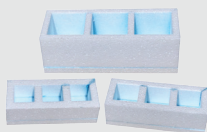

Grout Cubes

Steel
Precision machined steel cube moulds
for mortars, grouts, and other materials



| Code | Description | Pack | Code | Description | Pack |
|-----------------|-----------------------------|------|---------------|-----------------------|------|
| CUBE-POLY-3GANG | Polystyrene - 3 Gang - 75mm | 6 | CUBE-ST-3GANG | Steel - 3 Gang - 75mm | 1 |

Fosroc Nitobond HAR

Nitobond HAR is a single component polymer emulsion system designed as a bonding agent for Renderoc repair products



| Code | Description | Pack |
|--------------|---------------------|------|
| FC322070-1L | Nitobond HAR - 1lt | 6 |
| FC322070-5L | Nitobond HAR - 5lt | 4 |
| FC322070-20L | Nitobond HAR - 20lt | 32 |

Fosroc Nitofill LV

Nitofill LV is a high strength, low viscosity resin injection system designed for injecting cracks in concrete to consolidate a structure or exclude water and air from contact with the reinforcement. Nitofill LV crack injection system incorporates a two-part epoxy base and hardener contained in a dual cartridge pack



FC344220-450ML



FC344221



FC344222



FC344223



FC344229



FC344225

| Code | Description | Pack |
|----------------|------------------------------------|------|
| FC344220-450ML | Nitofill LV - 450ml Twin Cartridge | 15 |
| FC344221 | Nitofill LV Cartridge Gun | 1 |
| FC344222 | Nitofill LV Flange | 1 |
| FC344223 | Nitofill LV Adapter | 1 |
| FC344229 | Nitofill LV Static Mixer | 1 |
| FC344225 | Nitofill LV Flange Tool | 1 |

Fosroc Concure A99

Concure A99 is water based acrylic curing compound which conforms to AS3799. It is suitable for curing concrete and cement renders where aftertrades such as painting with acrylic paints is likely



| Code | Description | Pack |
|--------------|-------------------|------|
| FC600909-20L | Concure A99 - 20L | 32 |

Fosroc Nitoprime Zincrich

Zinc-rich epoxy resin primer to protect steel reinforcement within repair mortars



| Code | Description | Pack |
|-------------|--------------------------|------|
| FC322100-1L | Nitoprime Zincrich - 1lt | 6 |

Kingspan Air-cell Insulbreak Foil Faced Curing Blankets

Often used as Foil faced curing blanket for concrete slabs.

Kingspan AIR-CELL Insulbreak is a 3-in-1 insulation, vapour barrier and thermal break solution for steel-framed construction.



| Code | Description |
|--------------|---|
| ACF-INSULB70 | Insulbreak 70 7.2mm x 1350mm x 22.25m Roll |
| ACF-INSULB90 | Insulbreak 90 9.2mm x 1350mm x 22.25m Roll |

W.R. Meadows - 1100 Clear Concrete Curing Compound



DESCRIPTION

The 1100-CLEAR series of water-based concrete curing compounds is formulated from hydrocarbon resins which conforms to AS3799.

Once applied, 1100-CLEAR forms a premium-grade membrane that retains an optimum amount of water in freshly placed concrete for complete hydration of the cement.

FEATURES / BENEFITS

- When properly applied, 1100-CLEAR produces a premium grade film, which optimizes water retention.
- Furnished as a ready-to-use, true water-based compound.
- Offers a compressive strength significantly greater than improperly cured or uncured concrete.
- Increases tensile strength for greater resistance to cracking and surface crazing.
- Minimizes excessive shrinkage.
- Can be applied quickly and easily with conventional commercial spray equipment.
- VOC-compliant.

| Code | Litres | Description |
|-------------|--------|------------------------------|
| WRM1100-5 | 18.93 | Clear Curing Compound - Pail |
| WRM1100-IBC | 1041 | Clear Curing Compound - IBC |

Epoxy Repair



| Code | Description |
|----------------|--|
| | Resiloc PM 1.5lt KIT |
| AF-RESILOC | A smooth 2 part epoxy paste for general repairs in pavements, slabs, panels, etc. |
| | Resiloc PM 6lt KIT |
| AF-RESILOC-6LT | A smooth 2 part epoxy paste for general repairs in pavements, slabs, panels, etc. |
| | Resiloc HB 2lt KIT |
| AF-RESILOCHB2 | A high build epoxy mortar for use as a repair mortar for cracked or damaged concrete |

Floor Topping - Cemtop HD30

Durable polymer modified mortar, designed to re-surface rain damaged concrete. Available in fine grade for squeegee application; coarse grade for trowel application & heavy duty remedial work. Internal/External application - Trafficable



| Code | Description |
|-----------------|----------------------------------|
| FC652021-18.6KG | Cemtop HD30 - Fine Grey Powder |
| FC652023-18.6KG | Cemtop HD30 - Coarse Grey Powder |
| FC652022-1.4L | Cemtop HD30 Wet Mix - 1.4L |
| FC605120-1L | Nitoprime 330 - Primer - 1L |
| FC605120-5L | Nitoprime 330 - Primer - 5L |

Patch & Anchor

A fast-setting, non-shrink, polymer-modified cement patching and anchoring compound for concrete, cement render, blockwork, brickwork and masonry surfaces



- Develops very high strengths
- Non-shrink
- High bond strength to masonry surfaces, i.e. concrete, brick, block
- Very low water absorption when set
- Does not contain calcium chloride, therefore will not corrode anchor bolt and reinforcing steel
- Cement colour match

| Code | Description |
|--------|--|
| CCPA20 | Fast setting patching compound - 20kg - Grey |

Crack Repair - ResigROUT LV

- Excellent adhesion
- High strength
- Moisture tolerant - cures under damp conditions
- Ease of application and convenient mix ratio
- Economical cost of material



| Code | Description |
|---------------|--|
| | ResigROUT LV - 300ml KIT |
| AF-RESGLV | ResigROUT LV is a low viscosity epoxy grout for the repair of cracks in concrete pavement. |
| | ResigROUT LV - 1.5LT KIT |
| AF-RESGLV-1.5 | ResigROUT LV is a low viscosity epoxy grout for the repair of cracks in concrete pavement. |

Dis-Crete Concrete Dissolver



This biodegradable, odourless liquid alternative is fume-free and works by breaking down the Portland cement in concrete, transforming hardened material into a soft, easy-to-rinse slurry. Dis-crete efficiently removes cured cement, concrete, mortar, and grout from nearly any surface using only cold water.



| Code | Description | Pack |
|--------------|--------------------------------|------|
| DIS-CRETE500 | DIS-CRETE - 500ml Spray Bottle | 25 |
| DIS-CRETE5L | DIS-CRETE - 5L Bottle | 4 |
| DIS-CRETE20L | DIS-CRETE - 20L | 1/32 |

Patch Pins - Helifix



- Stainless steel helical pin for providing a strong mechanical key when patch repairing reinforced concrete
- Forms powerful bond with patching mortar
- Additional mechanical bonding security
- Can be installed vertically or angled and bent after installation, if required
- Requires no chemicals
- Quick, simple and effective



| Code | Description |
|-----------|--------------------------------------|
| HPP8X70 | Helifix Patch Pin 8 x 70mm - 100pcs |
| HPP8X100 | Helifix Patch Pin 8 x 100mm - 100pcs |
| HPPDSRIVE | Helifix Patch Pin Sleeve Driver |

W.R. Meadows - Duogard Citrus Form Release Agent



DESCRIPTION

DUOGARD CITRUS is a citrus-scented, multi-reactive form release agent. It is composed of an organic chemical that reacts with the alkali content of the concrete to form a release film that effectively prevents the bonding of concrete to the form. In addition, DUOGARD CITRUS also contains a high molecular weight and a nonreactive, chemically inert ingredient to assist in clean and quick form release and removal. These exclusive ingredients combine the effectiveness of a chemically reactive type and an inert barrier type to provide a doubly effective separation ... DUO... and the ultimate in form release.

FEATURES / BENEFITS

- Pleasant citrus scent.
- Contains no diesel fuel.
- Provides a better and cleaner cast when applied on pre-stressed and precast concrete forms.
- Increases wood form life, prevents rust, and rustproofs metal forms.
- Effectively minimizes concrete buildup on pavers, R/M trucks, mixers, spreader finishers, buggies, chutes, and other equipment.
- Breaks concrete bond between surface and form cleanly and effectively ... leaves smooth surface.
- Will not stain or discolor concrete and can be painted over.



| Code | Litres | Description |
|-------------|--------|--------------------------------|
| WRMCITRUS-5 | 18.93 | Citrus Form Release Agent Pail |

Lano-Form

LANOTEC

A ready-to-use, lanolin-based concrete release agent

- Breaks concrete bonds
- Extends the life of timber and metal moulds
- Protects equipment from concrete and paint overspray
- Safe for use on PVC, fibreglass, polypropylene, rubbers and polystyrene



| Code | Litres | Description |
|--------|--------|-----------------------------|
| LF-20L | 20L | Lano-Form RTU Release Agent |

Stormwater Finishing Collar

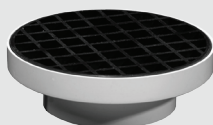

| Code | Colour | Box |
|--------------|--|-----|
| HOL-SSWF0605 | Finishing Collar - 90/100mm with grate | 25 |
| HOL-SWF0600 | Finishing Collar - 90mm with grate | 25 |

W.R. Meadows - Duogard II Form Release Agent



DESCRIPTION

DUOGARD II form release agent is composed of organic chemicals emulsified in water that react with the alkali content of concrete to form a release film that effectively prevents the bonding of the concrete to the form.

DUOGARD II form release agent can be used on various types of forms (wood and steel, as well as fiberglass, aluminum, and fiber tubes).

FEATURES / BENEFITS

- Produces a better and cleaner cast when applied on pre-stressed and precast concrete forms.
- Cuts stripping time to an absolute minimum.
- Reduces form cleaning and repairing.
- Increases wood form life, prevents rust, rustproofs metal forms.
- Effectively minimizes concrete buildup on pavers, R/M trucks, mixers, spreader-finishers, buggies, chutes, and other equipment.
- Breaks concrete bond between surface and form cleanly and effectively ... leaves smooth surface.
- Will not stain or discolor concrete and can be painted over.
- VOC compliant.



| Code | Litres | Description |
|---------------|--------|-------------------------------------|
| WRMDUOGARD2-5 | 18.93 | Water-Based Form Release Agent Pail |

PVC Waterstops

Full range of PVC waterstops available. Extruded from specially compounded PVC they are designed for use in water retaining and water excluding structures where a positive seal is required for poured in-situ concrete expansion, construction and contraction joints



| Code | Size | Description |
|-----------|-------------|--|
| HYS150CB | 150mm x 20m | Internal Profile Central Bulb for Expansion Joints CJ951 |
| HYS200CB | 200mm x 20m | Internal Profile Central Bulb for Expansion Joints CJ952 |
| HYS250CB | 250mm x 15m | Internal Profile Central Bulb for Expansion Joints CJ953 |
| HYS150RGX | 150mm x 20m | External Profile for Expansion Joints CJ923 |
| HYS200RGX | 200mm x 20m | External Profile for Expansion Joints CJ924 |
| HYS250RGX | 250mm x 15m | External Profile for Expansion Joints CJ925 |

Polo - Road Con Dust Suppressant



Road Con was developed for applications on roads, access tracks, haul roads, and most trafficked areas to reduce water consumption and to control and reduce airborne dust. Road Con captures moisture from the atmosphere in dry climate conditions to control the dust emissions of the road surface. Road Con is a one-time application product and will therefore reduce the equipment required to control dust on roads by reducing the large number of required loads of water on your unsealed road. Road Con has been developed as a non-hazardous material, easy and safe to apply and use. Road Con is a long-term dust suppressant.



- Reduces Airborne Dust Emissions from Trafficked Areas
- Ease of Application into Water Tankers or apply yourself
- Long Term Dust Suppression Solution for various Applications
- Natural Technology Dust Suppression Solution for long term Dust Control
- Reduces frequency of Maintaining Roads, saving Water Consumption, Labour and Equipment Costs
- Magnesium Chloride based Chemistry
- Apply when Completing Normal Road Maintenance; Prepare Surface, Apply Solution, Wheel Roll to Finish

| Code | Description |
|--------------|------------------------------------|
| POLO-ROADCON | 1000 IBC Road Con Dust Suppressant |

Granular Sodium Bentonite Waterstoppage

WATERSTOPPAGE is chemically treated, granular sodium bentonite used as a detailing accessory product for CETCO Waterproofing Systems. When wetted, WATERSTOPPAGE forms into a dense, low permeable material that combines with the sodium bentonite in the waterproofing products to form a seamless waterproofing membrane.



| Code | Description |
|----------------|---|
| WSTOP-SEAMCLAY | Granular sodium bentonite seaming clay - 25kg bag |

Waterstop - Hydrotite

Hydrotite is hydrophilic waterstop which expands in a controlled fashion in the presence of moisture to create a pressure seal within construction joints in concrete structures.



| Code | Description | Pack |
|------------|----------------------|------|
| CJ0725 | 7 x 25mm - 10m Roll | 5 |
| CJ10202K | 10 x 20mm x 10m Roll | 5 |
| LEAKMASTER | LEAKMASTER - 320ML | 12 |

Polo - Dust Bind Dust Suppressant

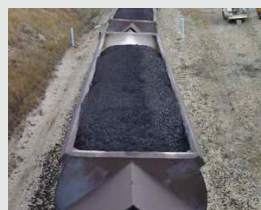

An acrylic polymer product that forms a crust on material thus stopping that material becoming airborne. Polo Dust Bind can be used in its supplied form or up to 1:100L in water and can be used in a diverse range of applications from long standing stock piles to recently excavated areas that require a product to keep the material at site and not become airborne in high winds. Also, Polo Dust Bind is proven itself to be leaders in crusting the top of open rail wagons so there are no dust emissions in transport and thus removing the need for covered rail wagons.

| Code | Description |
|---------------|--------------------------------|
| POLO-DUSTBIND | 1000 IBC Dust Bind Suppressant |

Waterstop-RX

WATERSTOP-RX® is one of the most efficient and effective waterproofing products available today for preventing water penetration in concrete joints.

For cast-in-place, reinforced concrete structural joints—vertical and horizontal—as well as around pipes and structural penetrations, WATERSTOP-RX® is your most reliable protection against water. Working as an active barrier for structures under either continuous or intermittent hydrostatic pressure, WATERSTOP-RX® substantially reduces the possibility for leaks—its active volcanic bentonite component absorbs up to 15x its volume in water, expanding to seal cracks using the very pressure of the water itself to fill and block any gaps.

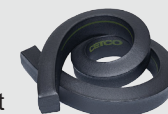

| Code | Description | Pack |
|-------------|--|------|
| WSTOP-RX101 | 25 x 20mm x 5m Roll Shape Rectangle | 6 |
| WSTOP-RX102 | 20 x 10mm x 10m Roll Shape Half Round | 6 |

Waterstop-RX

WATERSTOP® XP is an active polymer strip waterstop featuring XP Technology that has been proven effective in a wide range of contaminated environments. The active polymer of WATERSTOP® XP is engineered to provide a consistent positive seal against concrete surfaces in fresh and high-saline ground water conditions. WATERSTOP® XP is effective in both continuous and intermittent hydrostatic conditions.



| Code | Description | Pack |
|-------------|--|------|
| WSTOP-XP | 10 x 15mm x 6m Roll Cross Section Shape Rectangle | 8 |
| CETSEAL-300 | Dual Purpose Moisture Cure Polyether Sealant/Adhesive | 12 |

Prime Exposure - Exposed Aggregate



Prime Exposure is used to expose the aggregate in concrete surfaces. Prime Exposure works by delaying the set of the slurry (fat) on the concrete surface to expose the surface aggregate. Because Prime Exposure is coloured a bright fluorescent green you will be able to easily see and gauge the consistency of surface coverage. Use Prime Exposure for patios, driveways, landscaping and pool surrounds.



It's applications are only limited by your imagination...

| Code | Litres | Coverage | Pack |
|---------|--------|------------------------------------|------|
| PRIME20 | 20 | 80-100m ² per 20 Litres | 1/32 |

Prime FormGel



Prime FormGel is a water soluble thick retardant gel that is applied to vertical and horizontal surfaces to expose the aggregate in concrete.



BENEFITS

Applied prior to pouring concrete, Prime FormGel allows you to leave formwork in place to expose the concrete surface 12 to 48 hours after pouring the concrete. This time frame is weather dependant.

Prime FormGel retards the surface ensuring an even exposure effortlessly with a brush/broom and hose or a high pressure washer. The fluoro green colour ensures easy application and reduces the chances of areas being missed or not coated. Prime FormGel is water soluble and Eco-friendly.

| Code | Litres | Description | Pack |
|-----------|--------|------------------|------|
| FORMGEL10 | 10 | FormGel Retarder | 1/32 |
| FORMGEL | 20 | FormGel Retarder | 1/32 |

Prime - Anti Slip



Prime Anti Slip is a transparent crushed glass, that transforms any sealed concrete surface to a pedestrian friendly anti slip coating.

BENEFITS

Unlike polymer, Prime Anti Slip it doesn't breakdown in UV light. Easy application, impervious to any contaminate and cost effective. Will only darken the coating by up to 5% depending on the application concentration.

| Code | Bag | Description | Pack |
|----------|-----|---------------------|------|
| PRIMESRA | 1kg | Slip Reducing Grain | 12 |



Prime - Evaploc



Tired of getting grief over hairline cracks? Prime Evaploc is a water soluble liquid when sprayed on curing concrete creates a plastic film that retards water evaporation in setting concrete. This greatly reduces the chances of plastic shrinking (known as hairlines) while making the concrete more workable for an extended period.



BENEFITS

Prime Evaploc reduces the chances of plastic shrinkage by up to 80% if the ground surface has been thoroughly watered prior to concrete placement. Using Prime Evaploc will allow the concrete to be workable for a longer period by delaying the surface to crust over in windy and hot conditions. Once applied the concrete surface will have a creamy feel under the trowel making finishing easier without altering the concrete strength or durability. Prime Evaploc retards concrete water evaporation by up to 80% in windy conditions and up to 60% in sunlight. The distinctive fluoro green colour ensures easy and even product application. The bright colour that makes application so easy leaves no staining or residue once cured

| Code | Litres | Description | Pack |
|---------|--------|----------------------|------|
| EVAPLOC | 20 | Evaporative Retarder | 1/32 |

Prime Hill Assist Retarder



Prime Hill Assist Retarder is the equivalent to Prime Retarder but has been formulated with a thicker viscosity to avoid runoffs down gradients and vertical surfaces. Prime Hill Assist Retarder works by delaying the set of the surface cement exposing the aggregate in the concrete.



BENEFITS

The easy to see fluorescent green colour ensures even coverage, reducing missed or non-covered areas. The viscosity of Prime Exposure Hill Assist Retarder has been formulated with a thicker viscosity to avoid runoffs on gradients and vertical surfaces. Improved surface adhesion which will increase its retarding power. Reduced wash off times due to superior performance in warm or windy conditions to that of other retardants on the market. Unsurpassed level of surface exposure, providing an even finish and polish of stone

| Code | Litres | Description | Pack |
|--------------|--------|----------------------|------|
| PRIME-HILL10 | 10 | Hill Assist Retarder | 1/32 |
| PRIME-HILL20 | 20 | Hill Assist Retarder | 1/32 |

Prime Standard Sealer



Prime Exposure Acrylic Standard Sealer is made using the finest acrylic polymers and is blended in Australia for Australian conditions.



The Prime Standard Sealer is UV resistant and will protect your concrete from mould, staining, algae, moss and repels dirt, grime and oils.

| Code | Litres | Description | Pack |
|----------|--------|--------------|------|
| PRIMESTD | 20 | Clear Sealer | 1/32 |

Prime One Coat Sealer



Prime Exposure Acrylic Standard Sealer is made using the finest German acrylic polymers and is blended in Australia for Australian conditions.



Prime Exposure One Coat has been specifically designed utilizing various polymers to save time and money whilst delivering the same results as the two coat process. Prime Exposure Acrylic Sealers will enhance the colour in your decorative concrete and keep it looking like new for years. Our sealers are UV resistance and will protect your concrete from Mould, Staining, Algae, Moss and repels Dirt, Grime and Oils.

| Code | Litres | Description |
|------------|--------|-------------------------|
| PRIMESEAL1 | 20 | One Coat Sealer - Clear |

Prime Exposure - Ultimate Coverage



Prime Exposure's **Ultimate Coverage** is a revolutionary custom designed exposed aggregate concrete sealer. Engineering a cutting-edge formulation specifically designed for exposed aggregate concrete contractors who demand perfection.



Ultimate Coverage exposed aggregate sealer was developed to be easily applied by spray unit or roller. We understand the frustrations of having your exposed aggregate masterpieces potentially stained and damaged by other trades when you have not had the opportunity to seal immediately after completion. Exposed Coat eliminates this problem as you can seal and protect your project as soon as it is dry, saving time and money. Additionally, it boasts improved moisture tolerance when compared to traditional solvent based clear sealers.

Ultimate Coverage can be used on freshly poured exposed aggregate concrete and can be used on both old and new exposed aggregate concrete. **Ultimate Coverage** is UV resistant and will assist to protect your exposed aggregate from dirt, mould, staining, algae, moss, grime, and oils.

| Code | Litres | Description | Pack |
|----------------|--------|--------------|------|
| PRIME-ULTIMATE | 20 | Exposed Coat | 1/32 |

Prime Xylene/Solvent



| Code | Litres | Description |
|----------------|--------|----------------|
| PRIMESOLVENT5 | 5 | Solvent/Xylene |
| PRIMESOLVENT10 | 10 | Solvent/Xylene |
| PRIMESOLVENT20 | 20 | Solvent/Xylene |

Prime Same Day Sealer



Same Day Sealer is a penetrating, breathable primer coating designed for "same day" application on freshly poured concrete. Prime Same Day Sealer is ready to use and can be applied directly to green curing concrete.



It retains a wet/semi-gloss appearance, it also minimises substrate preparation and protects the surface whilst not allowing efflorescence to rise through it.

Our Same Day Sealer requires a second coat of either Prime Standard Sealer or Prime Coloured Sealer as the breathable resin is not as UV resistant or durable.

| Code | Litres | Description | Pack |
|--------------|--------|----------------|------|
| PRIMESAMEDAY | 20 | SameDay Sealer | 1/32 |

Prime Colour Sealer



Prime Exposure Acrylic Standard Sealer is made using the finest German acrylic polymers and is blended in Australia for Australian conditions.

Prime Exposure Acrylic Sealers will enhance the colour in your decorative concrete and keep it looking like new for years.

Our sealers are UV resistant and will protect your concrete from mould, staining, algae, moss and repels dirt, grime and oils.



| Code | Colour | Code | Colour |
|----------|--------------|----------|-----------------|
| PRIME-1 | Black | PRIME-13 | Bluestone |
| PRIME-2 | Woodlands | PRIME-14 | Grey |
| PRIME-3 | Peppercorn | PRIME-15 | Flint |
| PRIME-4 | Dune | PRIME-16 | Sandstone |
| PRIME-5 | Evening Haze | PRIME-17 | Green |
| PRIME-6 | Brick Red | PRIME-18 | Dark Terracotta |
| PRIME-7 | Charcoal | PRIME-19 | Basalt |
| PRIME-8 | Wallaby | PRIME-20 | Light Grey |
| PRIME-9 | Jasper | PRIME-21 | Papyrus |
| PRIME-10 | Paper Bark | PRIME-22 | Classic Cream |
| PRIME-11 | Cove | PRIME-23 | Terracotta |
| PRIME-12 | Burgundy | PRIME-24 | Limestone |

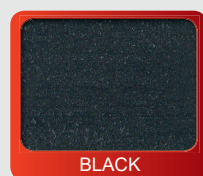

BLACK



WOODLANDS



PEPPERCORN



CHARCOAL



WALLABY



JASPER



BLUESTONE



GREY



FLINT



BASALT



LIGHT GREY



PAPYRUS

Prime Aqua - Water Based Sealer



Prime Aqua - Water Based Acrylic Sealer Range

- Saves time and money with being able to seal the same day
 - Superior coverage per square meter and will last 30% longer than traditional xylene based sealer
 - Priming system that will set in 30 minutes and extract surface moisture
 - Easy to apply and is non-hazardous with very low odour, ideal for indoor and outdoor application
 - Improves early surface strength and moisture retention
 - Protects against foreign contaminants while assisting in the curing process
 - Can be applied over xylene based sealers
- Available in 8 colours: Black, Charcoal, Basalt, Grey, Woodlands, Light Grey, Wallaby and Bluestone



| Code | Colour | Size |
|----------------|-------------------|------|
| PAQUA-19S | Basalt | 10lt |
| PAQUA-19L | Basalt | 20lt |
| PAQUA-1S | Black | 10lt |
| PAQUA-1L | Black | 20lt |
| PAQUA-13S | Bluestone | 10lt |
| PAQUA-13L | Bluestone | 20lt |
| PAQUA-7S | Charcoal | 10lt |
| PAQUA-7L | Charcoal | 20lt |
| PAQUA-14S | Grey | 10lt |
| PAQUA-14L | Grey | 20lt |
| PAQUA-20S | Light Grey | 10lt |
| PAQUA-20L | Light Grey | 20lt |
| PAQUA-2S | Woodlands | 10lt |
| PAQUA-2L | Woodlands | 20lt |
| PAQUA-PRIMER10 | Prime Aqua Primer | 10lt |
| PAQUA-PRIMER20 | Prime Aqua Primer | 20lt |



DUNE



EVENING HAZE



BRICK RED



PAPER BARK



COVE



BURGUNDY



SANDSTONE



GREEN



DARK TERRACOTTA



CLASSIC CREAM



TERRACOTTA



LIMESTONE

Royal Condor Backpack Sprayer



RoyalCondor®

- Large screw down lid and strainer for quick filling
- On/Off trigger, extension lance with brass adjustable nozzle
- High pressure pump (1400kPa/203psi)
- Pump handle can be fitted either side of tank
- UV stabilised polytuff tank
- Perfect for spraying Prime Exposure concrete retarder
- Not suitable for solvents



| Code | Size-mm | Description |
|--------------|---------|-------------------------|
| CONDOR | 20lt | Backpack Sprayer |
| RC350A151X | | Brass Nozzle |
| RC-830EX | | Universal Nozzle Holder |
| RC-920ENX | | Trigger Handle |
| RC-K8X | | Piston Kit |
| RC-346EX-INX | | Stainless Steel Wand |
| RC-K0X | | General Repair Kit |
| RC-2X | | O-Rings Kit |

Lanotec Viton Sprayers



| Code | Size-L | Description | Seals |
|--------------|--------|--------------|-------|
| AC\SUBN-1500 | 1.5 | Spray Bottle | Viton |
| AC\SUBN-8000 | 8 | Spray Bottle | Viton |

Gauge Rake

- Used to form uniform coating of surface with self-leveling and other materials
- Lightweight and sturdy aluminum
- Comes with 2 adjustable T-Skates to apply materials at a predetermined uniform depth
- T-Skates can be adjusted up to 51mm



| Code | Length-mm | Gauge Depth | Pack |
|------------|-----------|-------------|------|
| KTCC975-01 | 600 | 51mm | 1 |
| KTCC976-01 | 900 | 51mm | 1 |

Chapin Industrial Sprayers

- Viton® seals and Gaskets
- TriPoxy Steel Tank with Large Tri-Lock opening
- Brass Spray handle, wand and Nozzle
- Brass Pump



| Code | Size | Description | Seals |
|------|----------|-----------------------|-------|
| 1949 | 13 Litre | Red Tank | Viton |
| 1979 | 13 Litre | Grey Tank with Filter | Viton |

| Code | Description |
|---------|-------------------------------------|
| C-12521 | O-Ring |
| C-15797 | Brass Nozzle - 0.5GPM |
| C-15934 | Brass Nozzle - 0.2GPM |
| C-15943 | Brass Nozzle - 1.0GPM |
| C-6062 | Brass Trigger Handle |
| C-64627 | Repair Kit |
| C-66091 | Spare Hose - 48 inch With Fitting |
| C-7703 | 24"/600mm Brass Lance - Male/Male |
| C-7704 | 24"/600mm Brass Lance - Male/Female |

Spike Shoes/Gunite Shoes



- Used for installing overlays
- 25mm plated steel spikes are pre-installed and recessed into a flexible black plastic sole
- Cinching buckle clips



| Code | Length-mm | Spike Length | Pack |
|--------|-----------|--------------|------|
| MT6186 | 305 | 25mm | 6 |

Spike Rollers



- Used to de aerate floor coatings
- The use of a spike roller is essential to release any trapped air within screeded toppings and levellers/epoxy coatings
- Use with: Cementitious coatings, fillers, floor levelers and epoxy coatings



| Code | Length-mm | Spike Length | Pack |
|----------|-----------|--------------|------|
| SPIKE500 | 500 | 11mm | 6 |

Thunderbolt Pro XTB - Hex Head

ICCONS® Thunderbolt®PRO

Hex Head is the latest high tensile screw-in, self tapping concrete and masonry screw anchor for use in a wide range of applications found in the residential, commercial and infrastructure construction spaces. The Thunderbolt®PRO is the most complete screw-bolt range on the market with the entire range AS5216:2021 Compliant, ETA assessments for cracked concrete, fire performance and seismic ratings (please see technical data for specification requirements).

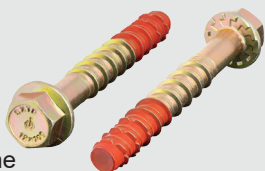

| Code | Size | Finish | Box Qty |
|--------------|----------|--------|---------|
| SXTB06075 | 6 x 75 | Zinc | 100 |
| SXTB08075 | 8 x 75 | Zinc | 100 |
| SXTB08100G | 8 x 100 | Gal | 100 |
| SXTB10060 | 10 x 60 | Zinc | 50 |
| SXTB10075 | 10 x 75 | Zinc | 50 |
| SXTB1075G | 10 x 75 | Gal | 50 |
| SXTB10100 | 10 x 100 | Zinc | 50 |
| SXTB10100G | 10 x 100 | Gal | 50 |
| SXTB12080 | 12 x 80 | Zinc | 50 |
| SXTB12100-A | 12 x 100 | Zinc | 50 |
| SXTB12100G-A | 12 x 100 | Gal | 50 |
| SXTB12120-A | 12 x 120 | Zinc | 25 |
| SXTB12150 | 12 x 150 | Zinc | 25 |
| SXTB12150G | 12 x 150 | Gal | 25 |
| SXTB16100 | 16 x 100 | Zinc | 15 |
| SXTB16150 | 16 x 150 | Zinc | 15 |

Bugle Batten - Type 17

- Coarse Thread



| Code | Length mm | Drive Type | Coat | Box Qty |
|------------|-------------|------------|------|---------|
| BBS-D23020 | 14-10 x 50 | HX5 | Galv | 100 |
| BBS-D23050 | 14-10 x 65 | HX5 | Galv | 100 |
| BBS-D23080 | 14-10 x 75 | HX5 | Galv | 100 |
| BBS-D23090 | 14-10 x 75 | HX5 | Galv | 500 |
| BBS-D23110 | 14-10 x 100 | HX5 | Galv | 100 |
| BBS-D23190 | 14-10 x 150 | HX5 | Galv | 250 |
| BBS-D23200 | 14-10 x 200 | HX5 | Galv | 250 |

Timber Hex Head Screws



Type 17 Timber Self Drilling Hex Head Screws

Type 17 Self drilling point for fixing timber without the need to pre-drill. Slot at end forms a cutting edge which reduces splitting of timber.

- Type 17 Self drilling point for fixing timber without the need to pre-drill
- Slot at end reduces splitting of timber

| Code | Quick No. | Length | Drive | Coat | Box Qty |
|--------------|-----------|----------|-------|------|---------|
| T17HYZ1240 | 542 | 12 x 40 | 5/16 | Zinc | 1000 |
| T17HZY1250 | 544 | 12 x 50 | 5/16 | Zinc | 1000 |
| T17HZY1265 | 545 | 12 x 65 | 5/16 | Zinc | 1000 |
| T17HX14050C3 | 521 | 14 x 50 | 3/8 | C3 | 1000 |
| T17HX14075C3 | 525 | 14 x 75 | 3/8 | C3 | 500 |
| T17HX14100C3 | 529 | 14 X 100 | 3/8 | C3 | 250 |
| T17HX14150C4 | 534 | 14 X150 | 3/8 | C4 | 250 |

Nut Setter - Impact

- Impact rated
- Up to 10x extended life

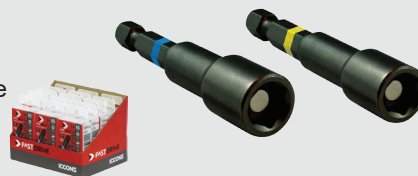

| Code | Quick No. | Length | Drive/ Hex | Pcs/ Pack | Box Qty |
|-------------|-----------|--------|------------|-----------|---------|
| BTI065NS516 | BI-512 | 65 | 5/16" | 3 | 15 |
| BTI065NS38 | BI-514 | 65 | 3/8" | 3 | 15 |

Impact Bits

- Impact rated
- Up to 10x extended life



| Code | Quick No. | Length mm | Drive Type | Pcs/ Pack | Box Qty |
|-----------|-----------|-----------|------------|-----------|---------|
| BTI050PH2 | BI-112 | 50 | PH2 | 10 | 15 |
| BTI075PH2 | BI-114 | 75 | PH2 | 10 | 15 |
| BTI100PH2 | BI-116 | 100 | PH2 | 10 | 15 |
| BTI150PH2 | BI-118 | 150 | PH2 | 10 | 15 |
| BTI050HX5 | BI-422 | 50 | HX5 | 10 | 15 |
| BTI50SQ2 | BI-312 | 50 | SQ2 | 10 | 15 |

Chemset™ RE505 Plus

- All weather dispensing
- Same loading time – Dry/Wet/Flooded Holes
- Low Viscosity
- Long working time
- Longer nozzle life and reduced working time pressure
- High Bond Strength
- Use with reinforcing bar / threaded rod
- Low odour
- VOC Compliant



| Code | Description | Box |
|----------------|--------------------------|-----|
| RAM-REO502PLUS | Chemset 502 Plus - 600ml | 9 |

Chemset™ Applicator Gun

The ChemSet Universal Applicator from Ramset dispenses all of the products in the ChemSet Injection range



| Code | Description | Box |
|----------|----------------------------------|-----|
| RAM-CUAP | Chemset Universal Applicator Gun | 6 |

Adhesive Anchors - Pure Epoxy Gen3

ICCONS BIS-PE GEN3 Pure Epoxy is ICCONS next generation pure epoxy that has been developed to provide ultimate performance.

Designed for applications fixing threaded rod, rebar and internally threaded sockets into concrete. Ideal for major civil and infrastructure projects such as tunnels, road and rail construction where design requirements specify 100-year design life.



| Code | Description | Box |
|----------------|-------------------------|-----|
| BIS-PEGEN3-585 | 585ml - Pure Epoxy Gen3 | 12 |

Panel Brace Anchor

Heavy Duty Panel Brace Anchor - Carbon Steel 8.8 Zinc Clear Heavy-duty brace anchor for precast and tilt-up concrete wall panels. High load performance expansion anchor with high tensile and shear characteristics.



| Code | Size/Length | Drilled Hole mm | Box |
|----------|-------------|-----------------|-----|
| PBA20115 | M14 x 115mm | 20 | 25 |

Chemset™ 101 Plus

- Multi Purpose – Solid and hollow substrates
- Fast Cure – 50 minutes at 20°C for improved productivity
- Styrene Free
- Low VOC and Low odour
- 100 Year Working Life
- Dry, wet and flooded holes
- Vibration Resistant
- Slump Resistant
- Resists running and dripping



| Code | Description | Box |
|--------------|--------------------------|-----|
| RAM-C101C380 | Chemset 101 Plus - 380ml | 20 |
| RAM-C101S600 | Chemset 101 Plus - 600ml | 16 |

Chemset™ 801 XTREM™ XC²

- Heavy duty, fast setting Vinyl Ester
- Fully certified for challenging engineering designs such as seismic, cracked concrete applications
- Fast curing
- Fire rated
- Flooded hole installation
- Complies with Cracked Concrete and Seismic Design
- Highest Standard of Anchoring Certification - Seismic C1 & C2 rated



| Code | Description | Box |
|--------------|---------------------|-----|
| RAM-C801X380 | Chemset 801 - 380ml | 12 |
| RAM-C801X600 | Chemset 801 - 600ml | 16 |

Adhesive Anchors - PolyPro Gen2

ICCONS® BIS-P Gen2 PolyPRO is a Fast Cure, Styrene Free, Marine Grade Injection System

for Anchoring Threaded Rod into Concrete, Hollow Brick and Block. Now with ETA Assessment Option 1 for cracked and non-cracked concrete and C1 & C2 seismic performance ratings. ETA approved for use in wet and water flooded holes. This economical chemical adhesive anchor is ideal for medium load requirement jobs in both the professional and DIY spaces.



| Code | Description | Box |
|--------------|----------------------|-----|
| BIS-P300GEN2 | 300ml - PolyPro Gen2 | 12 |
| BIS-P420GEN2 | 420ml - PolyPro Gen2 | 12 |

Mickey Pins - Washered Drive Nail

Hammer Drive pins are designed for permanent fastening fixtures to concrete and masonry. This fastener is recommended for light duty applications.



| Code | Description | Length mm | Pack |
|--------|-------------------|-----------|------|
| MPW320 | Washed Drive Nail | 20 | 500 |
| MPW325 | Washed Drive Nail | 25 | 500 |
| MPW330 | Washed Drive Nail | 30 | 500 |
| MPW350 | Washed Drive Nail | 50 | 500 |



Egcodorn® transverse force dowel

By using the Egcodorn transverse force dowel, complex formwork and reinforcing operations in the area of expansion joints can be avoided. In addition, visually appealing slab undersides are achieved. The structure of the Egcodorn transverse force dowel allows for the transmission of high transverse forces even with minimum component dimensions. The unique corrosion protection system and the use of high-quality materials guarantee high durability.

Egcodorn® DQ

Egcodorn® DQ allows for longitudinal and lateral movement for high loads. The Egcodorn® DQ is suitable for use in environments subject to high corrosion, with a stainless steel sleeve and a dowel core made of high-grade steel

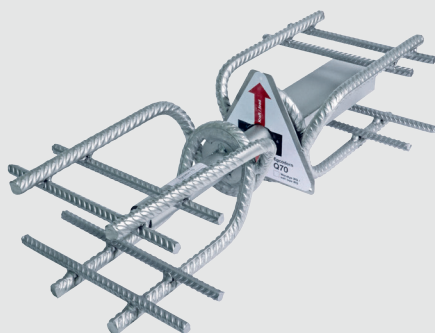

| Code | Dowel diameter D [mm] | Anchor body diameter d _s [mm] | Anchor body height h _D [mm] | Minimum wall thickness [mm] |
|-------|-----------------------|--|--|-----------------------------|
| WQ040 | 22 | 10 | 80 | 180 |
| WQ050 | 24 | 12 | 100 | 210 |
| WQ070 | 27 | 14 | 120 | 240 |
| WQ095 | 30 | 16 | 140 | 270 |
| WQ100 | 32 | 16 | 140 | 270 |
| WQ120 | 34 | 20 | 170 | 340 |
| WQ150 | 37 | 20 | 170 | 340 |
| WQ210 | 42 | 25 | 200 | 410 |
| WQ300 | 44 | 25 | 240 | 410 |
| WQ350 | 52 | 25 | 240 | 410 |

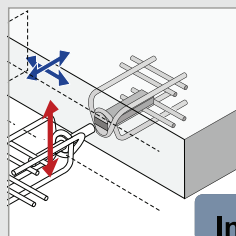

Egcodubel® HQI

Shear force dowels for expansion joints

Egcodubel HQI allows for longitudinal and lateral movement for low to middle loads. The Egcodubel HQI is suitable for use in environments subject to high corrosion, with a stainless steel sleeve and a dowel core made of high-grade steel

| Code | Dowel diameter mm | Dowel length mm | Description |
|------------|-------------------|-----------------|----------------------------------|
| EDM20HFHI | 20 | 315 | Stainless Steel Dowel and Sleeve |
| EDM22HFHQI | 22 | 340 | Stainless Steel Dowel and Sleeve |
| EDM27HFHQI | 27 | 405 | Stainless Steel Dowel and Sleeve |
| EDM30HFHQI | 30 | 445 | Stainless Steel Dowel and Sleeve |
| EDM37HFHQI | 37 | 535 | Stainless Steel Dowel and Sleeve |

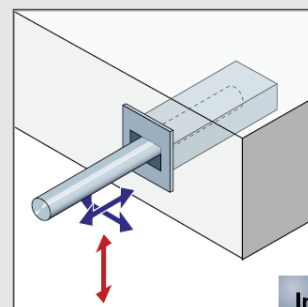
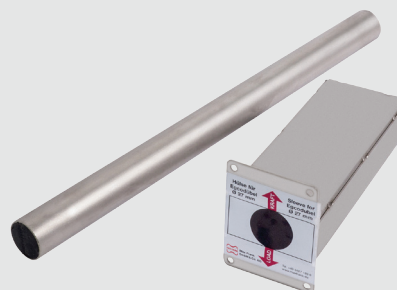

Pecafil® - Max Frank



From ground beams to separation panels, from box-outs to pile caps and bases, Pecafil® formwork saves you time and takes the hard work out of construction. With its 20-year track record, Pecafil® is the tried and tested solution for today's construction professionals.

The specially manufactured material is constructed from a steel mesh in a wide range of sheet and strip sizes with various wire diameters, shaped to meet your needs. Its distinctive yellow outer layer is heat-shrunk polyethylene, made from non-toxic, naturally occurring hydrocarbons. Manufactured in FRANK's 50,000m² dedicated factory, Pecafil® universal formwork is then cut and bent locally for easy distribution. The formwork is environmentally friendly, has no impact on groundwater and is both recyclable and biodegradable.

The benefits of Pecafil®:

- Saves time and costs on blinding, labour and spoil removal
- Curved or complicated foundation forms can easily be produced on-site
- No stripping, cleaning or return of the formwork
- Light enough for just one person to handle – no need for hoists, ready for rapid assembly
- Fast and easy to install – can be cut with basic tools
- Re-use your Pecafil® forms, depending on the specific site conditions and construction method - no waste
- Reduced working space requirement



| Code | Width-mm | Length-mm | Sqm Per Sheet |
|--------------|----------|-----------|---------------|
| PV1000060225 | 600 | 2250 | 1.350 |
| PV1000090225 | 900 | 2250 | 2.030 |
| PV1000120225 | 1200 | 2250 | 2.700 |
| PV1000150225 | 1500 | 2250 | 3.375 |
| PV1000180225 | 1800 | 2250 | 4.050 |

*** Cutting and bending services available to suit job specific designs

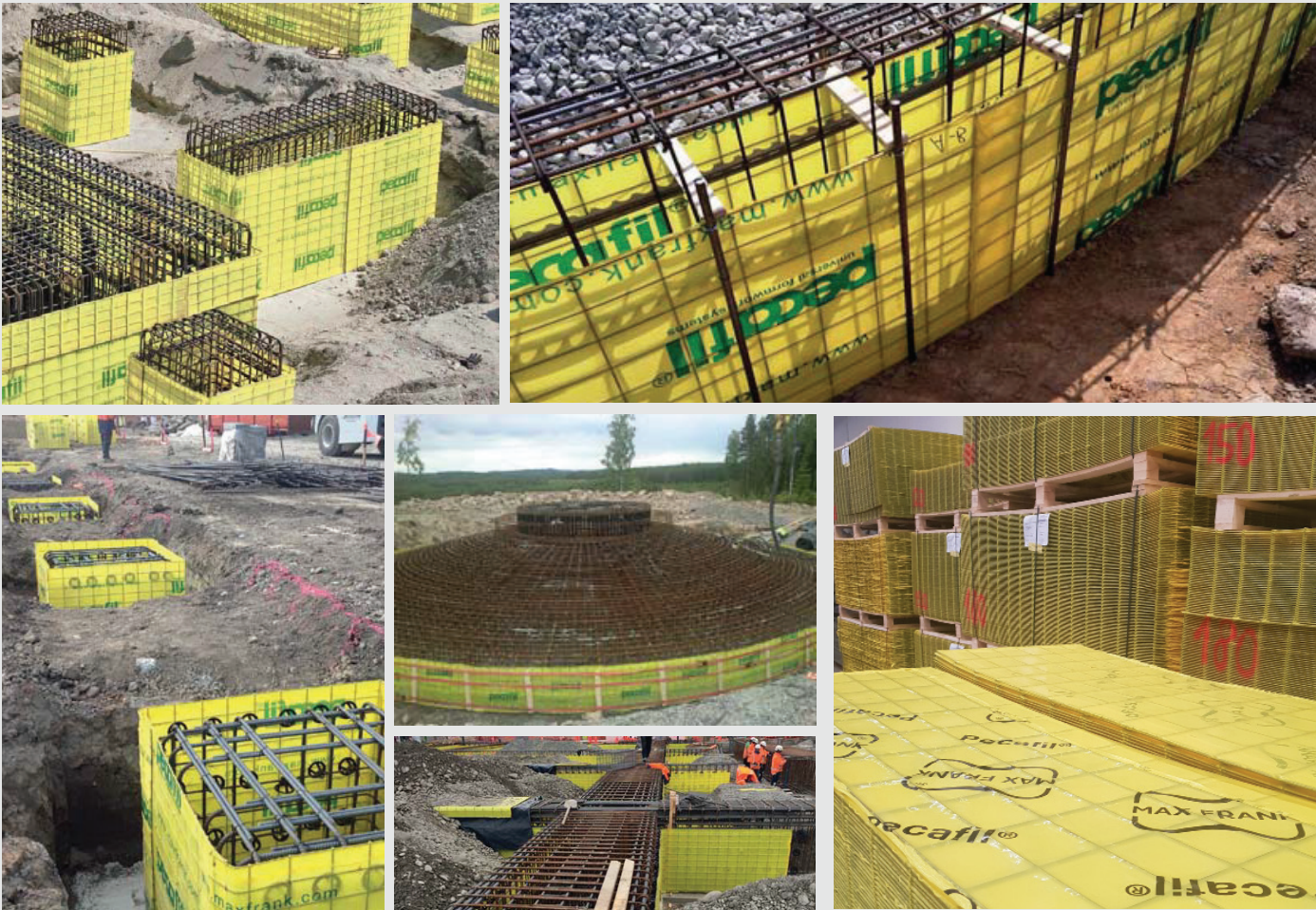

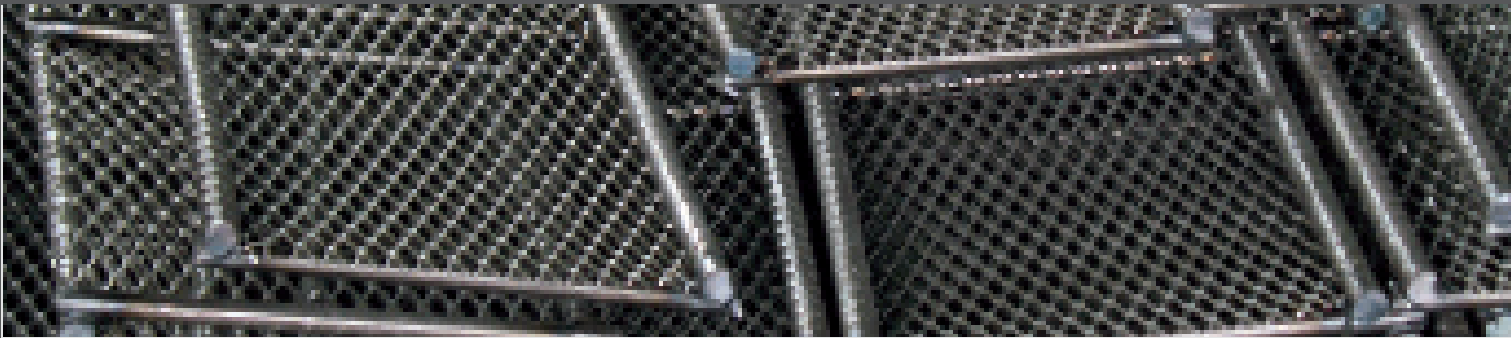

Stremaform®

Stremaform® formwork elements are used as lost formwork in floor slabs, ceilings and walls. The expanded metal that is welded between the bars of a specially designed reinforcing steel mesh gives rise to a rough surface. The reinforcement can be continued without a break into the second concrete pour.

- Other sizes and shapes are available upon request
- Stremaform with Integrated metal water stops or PVC cages available upon request
- Stremaform with key joints available upon request

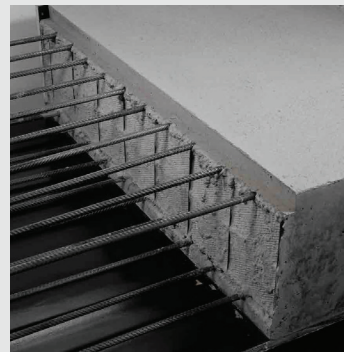

Stremaform® Standard

| Code | Width-mm | Length-mm |
|-------------|----------|-----------|
| PV300000100 | 100 | 2250 |
| PV300000200 | 200 | 2250 |
| PV300000250 | 250 | 2250 |
| PV300000300 | 300 | 2250 |
| PV300000350 | 350 | 2250 |
| PV300000400 | 400 | 2250 |
| PV300000450 | 450 | 2250 |
| PV300000500 | 500 | 2250 |
| PV300000600 | 600 | 2250 |
| PV300001000 | 1000 | 2250 |

Stremaform® Girders

- Can be used to accommodate any slab depth
- Ideal for large structural components
- Rear anchoring in the first concrete pour, hence no additional formwork elements are required for the second concrete pour
- Available in 2400mm length

| Code | Length-mm |
|---------|-----------|
| PV81024 | 2400 |

Expanded Mesh Flat Sheet

| Code | Size-mm |
|---------|-------------|
| PV31200 | 1200 x 2400 |

Stremaform® Fine (for high flow spread/wet mixes)

| Code | Width-mm | Length-mm |
|-------------|----------|-----------|
| PV300FM02AU | 200 | 2250 |
| PV300FM06AU | 600 | 2250 |
| PV300FM10AU | 1000 | 2250 |

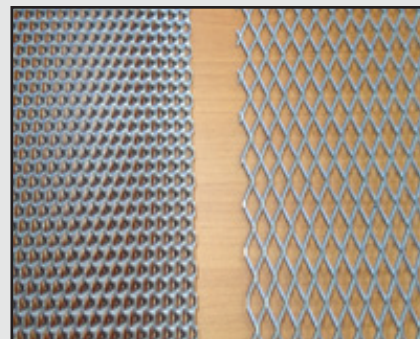

Stremaform® Fine vs Stremaform® Standard

Stremaform® Flat material

Stremaform® flat material is used as lost formwork for working joints in floor slabs, ceilings and walls. The expanded metal that is welded between the specially designed steel reinforcement mesh produces a rough surface that avoids the need for subsequent scabbling of the concrete surface prior to a second pour. This surface forms an indented structure with the second concrete pour so that shear forces are transmitted across the working joint just as though it were a monolithic construction (proven by tests carried out at the IBMB Brunswick).

- Optimal static bonding of the joint
- Maximizing off-site prefabrication minimizes work on the construction site and guarantees fast progress of the project
- No need for formwork removal or any other finishing work

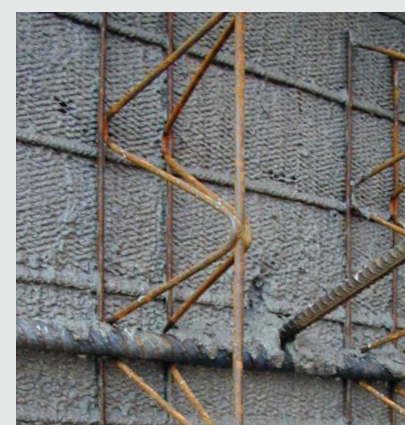
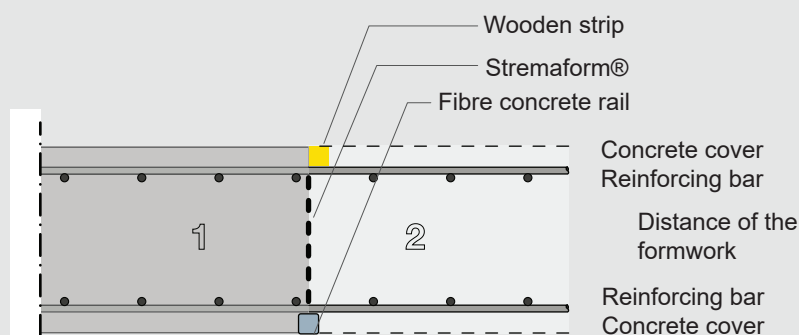
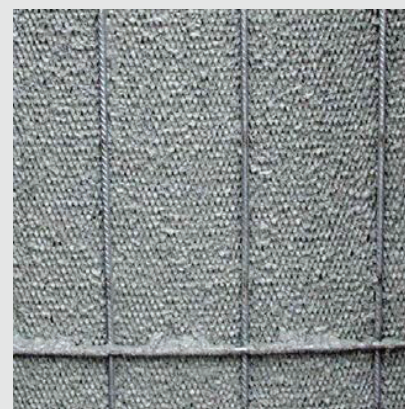

Stremaform® Spacer – The combined spacer

Stremaform® Spacers are used to maintain the concrete cover and to seal the gap beneath the bottom layer of continuous reinforcement. The Spacers thus prevent leakage of cement paste and avoid the need for laborious cleaning and reworking. During production at our factory, the correct spacer for the cover is used and the spacing and widths of the Stremaform combs are chosen to suit the reinforcement layout. The height of Stremaform combs can also be altered to suit multiple layers of reinforcement.

- A large range of concrete covers are available
- Suitable for slabs with very heavy reinforcement





Intec® injection hose system

Intec® injection hose systems consist of an injection hose, assorted accessories and a full range of injection resins. Intec® can be used as a stand-alone seal or as secondary sealing, in combination with metal, swellable waterstops or Max FRANK waterbars to seal all construction joints.

The Intec® injection hose system has been in use for over 20 years and has proved its value on many projects:

- No additional sealing method is required with reduced construction costs and shortened construction times
- Does not clog with water or cement laitance during concreting hose
- Absolutely secure and simple installation
- Injection lengths 30 m up to segment
- Quick sealing of all horizontal and vertical concrete construction joints
- Can be used to seal small cavities
- Approved for potable water applications



Intec® Premium is the proven injection hose system for joint sealing. Its unique and patented design features allow for multiple injections with polyurethane (PUR) resins. The injection chamber can be emptied by effortless pressure flushing; no additional equipment and vacuuming are required. The hose can be installed in individual sections of up to 30 m.

| Code | Description |
|-----------|--|
| IVINTECP | Premium Hose - 100m Roll |
| INPACKB | Shutter Connector - Blue - Inlet |
| INPACKG | Shutter Connector - Yellow - Outlet |
| ISCHNC | Schnappi Ties for Green Concrete 100pcs per bag |
| IMSHILT | Metal Clip with Pre-Fitted Nail 100pcs per carton |
| INPPUR1LT | Injection Resin - 1 Litre |



Cresco® GR expanding waterstop

The hydrophilic SEBS expanding waterstop Cresco® GR is a uniquely formulated synthetic rubber based swellable waterstop. It unites the most desirable characteristics of strip applied waterstops in one product. The initial onset of expansion is delayed for up to three days of exposure to water, after which the swelling begins. Overall expansion is restricted in order to prevent concrete spalling. The Cresco® GR waterstop will maintain its shape and will not be flushed out over time.

The proprietary grooved profile improves concrete bond and enhances waterproofing performance.

It can be used for waterproofing any static concrete to concrete joint.

- Acts as a non-swellable waterstop for up to three days
- Swell-rate and overall expansion will not lead to spalls
- Swelling is reversible with retention of initial geometry
- Good resistance to acids, alkalis and most aqueous solutions

| Code | Description |
|-----------|---------------------------------|
| QUBCRESGR | Cresco GR - 22 x 6mm - 15m Roll |
| QUBMKL | Cresco Fixing Glue - 300ml |

• QUBMKL 310ml cartridge is sufficient for 8 - 10m
Resistant to weathering and UV radiation

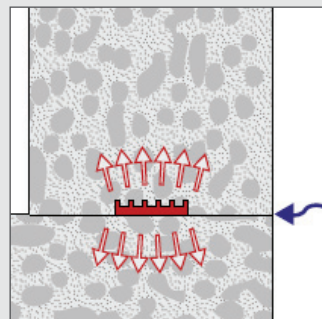

Fradiflex® metal waterstop

Fradiflex® metal water stops are supplied with a special adhesive coating on one or both surfaces with a two-part protective film which is removed individually prior to each pour. The coating forms an excellent bond with fresh concrete to reliably seal construction joints. A range of purpose made accessories including mounting clips and an expansion joint connector are available for easy and rapid installation.

Fradiflex® is a proven accepted alternative to traditional plain metal water stops for sealing construction joints. WU guideline of the DAf-Stb (guideline for watertight concrete structures) states that the standard dimensions of uncoated metal water stops should be a minimum thickness of 1.5 mm and a minimum height of 250 mm. Fradiflex® metal water stops will perform above and beyond DAfStb guideline for watertight concrete structures requirements.

- Unmatched adhesion to fresh concrete
- Tested to resist up to 50 metres hydraulic head
- Supplied in 25 metre long rolls, which reduces the number of laps and thus saving installation time while providing additional safety
- Integrated fixing angles reduce overall installation time. Joints are formed by simply overlapping sections by 100 mm and pressing against each other, no welding required
- Safe, simple and quick joint sealing of all types of construction joints
- Also available in 2.1 m long straight pieces with mounting angels



Zemseal® Premium

Zemseal® Premium is a highly durable, flexible waterproofing membrane. The material consists of three thermally fused lamination layers. The functional side (concrete) consists of a three-dimensional, diamond shaped polypropylene grid, a sandwich layer of a adhesive laced non-woven geotextile fabric and a chemically resistant polypropylene membrane on the waterbearing side. Zemseal® is ideally suited for under slab application due to its excellent mechanical properties.

Zemseal® Standard

Zemseal® Premium is a durable, flexible waterproofing membrane. The material consists of two thermally fused lamination layers. The functional side (concrete) consists of a layer of a adhesive laced non-woven geotextile fabric with a dimpled surface top increase bonding properties and a chemically resistant polypropylene membrane on the waterbearing side.

Major characteristics:

- Enhanced dual bond technology (adhesion and mechanical bond in one)
- Lasting, reliable thermo-welded product (lamination layers are thermally fused)
- Robust and malleable material (triple lamination)
- Durable polypropylene membrane (withstands chemical attack)
- Expedient installation (2 meter wide rolls, pre-formed details)
- Highly efficient (minimal lapping required)
- Engineering Services (waterproofing concepts, training, competent support)
- Climate independent installation (application range 0 °C – 50 °C)
- Part of MAX FRANK structural waterproofing system (one stop shop)

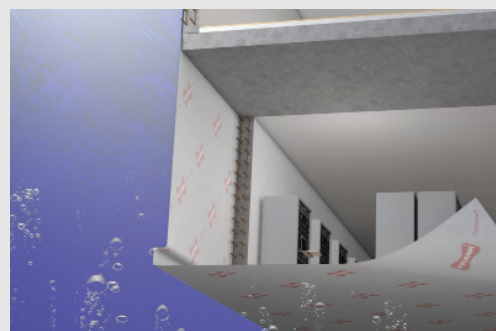

Zemdrain® Controlled Permeability Formliner

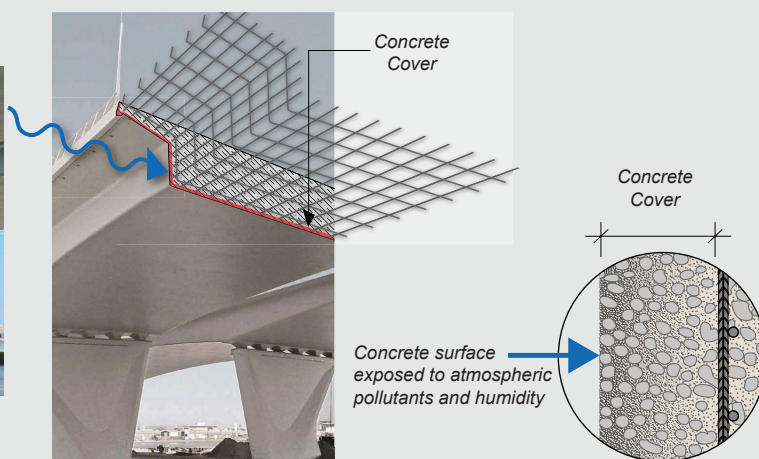

High-quality concrete surfaces

Concrete cover (the zone between reinforcement and concrete surface) protects reinforcement against aggressive environmental elements.

Cover concrete must be as dense and as hard as possible to prevent surface degradation and the ingress of aggressive elements to the reinforcement. Bridges, for example, are exposed to these aggressive elements: oxygen, carbon dioxide, humidity, wind, sand and mineral salts.

Due to the poor quality of concrete surfaces, visible damage to the concrete can occur after only a few years. The use of Zemdrain® modifies the surface characteristics of the concrete which considerably improves all concrete properties increasing quality and durability.



Without Zemdrain®

With Zemdrain®

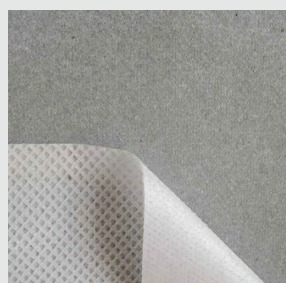

Smooth to slightly textured, white surface (concrete side)

- Rear side (formwork side) with special draining grid
- Roll dimensions: Width 2.5 m and length 35 m
- Very economic because of the possibility of repeated use (2 – 3 times), simple and quick assembly
- High water storage capacity, therefore also suited for inclined or horizontal surfaces

More than 20 years of experience with Zemdrain®

Zemdrain® controlled permeability formliners have been used for many years in thousands of projects worldwide. In the Gulf region, for example, maximum durability and low maintenance costs under extreme environmental influences are of paramount importance. Very high levels of airborne salts, excessive air humidity and regular sandstorms are extreme challenges for any concrete structure. To ensure the highest quality concrete surfaces and maximum durability resistance, the use of Zemdrain® is highly recommended. Concrete structures must fulfill extremely high quality requirements not only in the Gulf region, but also in other hazardous environments like wastewater treatment plants. Zemdrain® is widely used for improving surfaces of these structures. Concrete must be resistant against hydro abrasion and sufficiently protected against the attacks of chemicals, acid and water. Only a high-quality surface concrete zone prevents premature degradation by abrasion or frost and thus increases the maintenance free life of these structures.

As surfaces are uncontaminated by release agent residues, microbiological growth is also minimised and surfaces are easy to clean.

Applications of Zemdrain®

Zemdrain® of all types consists of a filter layer consisting of polypropylene fibres with a highly controlled pore structure that ensures retention of cement and fine aggregate but is permeable to water and air. Adhesion of the filter to the concrete is minimal. The rear of the liner is a drainage layer consisting of either polypropylene fibres or a special grid.

Zemdrain® is widely used for various applications:

- Drinking Water Structures
- Wastewater & Sewage Treatment Plants
- Marine & Waterways Structures
- Dams & Power Stations
- Transport Infrastructure
- Exposed concrete

| Code | Description |
|----------|--------------------------|
| ZEMFRASA | Zemdrain® MD - 2.5 x 35m |

A low water/cement ratio, reduced to match the hydration requirements in the concrete surface next to the formwork and a compact concrete structure make the surface concrete dense and hard. Additionally Zemdrain® retains part of the water, which is transported back to the concrete surface during the early age hardening phase (curing of green concrete).

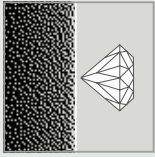

Significantly increased surface hardness and abrasion resistance.

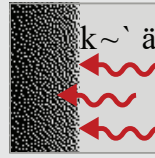

Reduced surface porosity minimises chloride ingress.

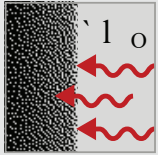

The dense surface with a reduced water/cement ratio significantly reduces the rate of carbonation.

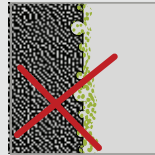

The uncontaminated, virtually blowhole and blemish free surfaces reduce the potential for the growth of micro organisms. Drinking water reservoirs made from concrete without the use of release agents guarantees hygienic drinking water.

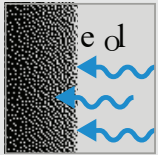

The increased cement content at the surface, together with early-age curing help reduce surface permeability and reduce water absorption.

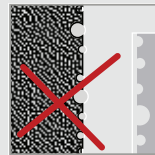

The percentage of blowholes and pores is not only reduced on the concrete surface, but also immediately below. This provides additional safety for applications in drinking water reservoirs or for the use of coatings.



The dense surface concrete gives increased freeze/thaw resistance.

Principles of use

1. Zemdrain® is fixed to the formwork before erection (see separate Installation Guideline).
2. Once the formwork is erected, concrete is placed and compacted in accordance with normal practice.
3. Zemdrain® retains the concrete fines whilst allowing the controlled drainage of excess air and water that is normally trapped at the concrete/formwork interface. Additionally, water retained within the formwork side of the formliner is given back to the concrete during the curing phase (early age curing of green concrete).
4. After removal of the formwork, the very dense, hard, virtually blowhole free surface uncontaminated by release agents produced with Zemdrain® is immediately visible.
5. Use of Zemdrain® optimises the surface water/cement ratio, minimises blowholes and improves early age curing to give a high quality durable concrete surface with optimum resistance to all forms of environmental attack.

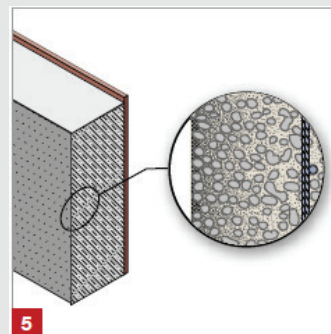
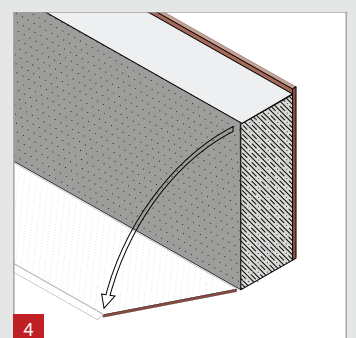
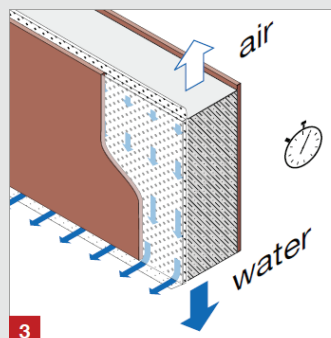
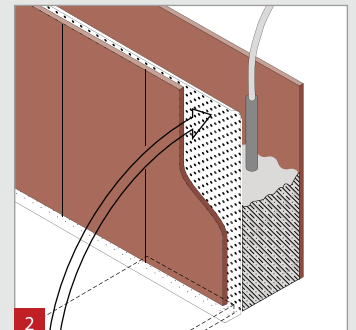
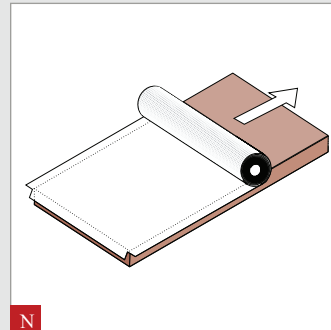

SiteVibe - Concrete Vibrator

- Genuine Honda GX35
- High vibrating power
- Long working life
- Shoulder harness & Padded Hip Protector
- Wear resistance and reliability
- Easy operation
- Easy maintenance
- Weight - 12kg



| Code | Head Dims | Engine |
|--------|-----------|---------------------------------------|
| BNMV44 | 44 x 360 | Honda GX35 @ 1.2kW 4 Stroke Petrol |

Super Screed

Light yet robust and easy to handle; therefore, maneuvering is simple. The equipment guarantee maximum reliability and high productivity. The result will be a perfectly leveled, flat floors regardless of how small or big the surfaces are.



| Code | Description | Engine |
|-----------|-------------------------|------------|
| HA-HCS50 | Super Screed Drive Unit | Honda GX35 |
| HA-HCSB18 | 1.8m Beam | - |
| HA-HCSB25 | 2.5m Beam | - |
| HA-HCSB35 | 3.5m Beam | - |

Concrete Grinder - CUB

- Internal overload protection
- Folding handle to reduce space during transportation
- Level adjustment
- Handle height adjustment
- Water connection
- Dust extraction port
- Operating Weight - 47kg
- Dimensions - 1260 x 320 x 890mm



| Code | Motor | Disc Size | Disc Type |
|------------|-------------|-----------|-------------------------|
| HA-FSG-SEA | 3HP / 2.2Kw | 250mm | 10" Plate or Alpha Shoe |

Simer - Submersible Utility Pump

For Drainage of Cellars, swimming pools, flat roofs and wastewater from building works. Drainage pump for the disposal of faecal free waste water, including rainwater and lightly polluted water.

- Removes water down to a level of 2 mm
- Robust cast aluminium housing
- Suitable for continuous operation
- Max. head - 6 m
- Max. flow - 62 lpm



| Code | Description |
|-------|--|
| SIMER | Submersible Utility Pump - Water Level 2mm |

Portable Drive Units

- Three Claw Coupling
- 'Easy carry' Tumbler frame with dish base
- Long Working Life
- Easy maintenance



| Code | Frame Type | Engine Type |
|----------|------------|------------------|
| HA-PDU-2 | Tumbler | Honda GX160 |
| HA-PDU-P | Square | Honda GX160 |
| HA-DDU | Square | HATZ Diesel 1B20 |

Concrete Vibrator Shaft

- Three-claw Coupling
- Long working life
- Wear resistance and reliability
- Easy operation and compatibility
- Induction hardened magnesium steel alloy
- Reinforced steel hose reinforced by 6 layers of special spun steel



| Code | Shaft Size | Resilient Nose |
|------------|------------|----------------|
| HA-VIB38 | 38mm x 6m | No |
| HA-VIB38X9 | 38mm x 9m | No |
| HA-VIB45 | 45mm x 6m | No |
| HA-VIB45X9 | 45mm x 9m | No |
| HA-VIB55 | 57mm x 6m | No |
| HA-VIB60 | 60mm x 6m | No |

Submersible Pump

- Aluminium Cast body
- Stainless Steel Impeller
- Self-priming
- 6m Flexible shafts
- Three dog coupling



| Code | Weight | Discharge Diameter | Max Lift | Max Capacity Litres/h |
|----------|--------|--------------------|----------|-----------------------|
| HA-HFP85 | 26kg | 50mm | 20m | 63,000 |

Layflat Hose

Extension shafts extend the length of an existing submersible pump and concrete vibrators. Fitted with the same 60mm quick action coupling as the drive units, these extensions allow for quick onsite connection.



| Code | Description |
|--------------|--|
| LAY-B5020MWF | Lay Flat - Blue - 50mm x 20m with fittings |
| LAY-B7520MCL | Lay Flat - Blue - 75mm x 20m with C/L |

Heavy Duty Wheelbarrows



| Code | Tub | Handle | Tyre |
|---------|-------|--------|----------|
| WB22PUF | Metal | Metal | PU Fat |
| WB22PLF | Metal | Metal | Fat 4Ply |
| WB28PUF | Metal | Timber | PU Fat |
| WB28PLF | Metal | Timber | Fat 4Ply |

| | | | |
|---------|------|--------|----------|
| WB42PUF | Poly | Metal | PU Fat |
| WB42PLF | Poly | Metal | Fat 4Ply |
| WB48PUF | Poly | Timber | PU Fat |
| WB48PLF | Poly | Timber | Fat 4Ply |

| Code | Description |
|-------------|--|
| WBSP-PL/FAT | Spare Wide Wheel - 4Ply 14cm |
| WBSP-PU/STD | Spare Standard Wheel - PU Puncture Proof |
| WBSP-PU/FAT | Spare Wide Wheel - PU Puncture Proof |
| WBSP-8HARD | Hard Wood Wheel Barrow Handles - Pair |

Walk Behind Power Trowel

- Heavy duty gearbox increases durability and allows for prolonged usage
- Heavy duty safety cut out switch
- Wide range of accessories from pan, finish blades, combi blades



| Code | Description | Engine |
|------------|-------------|-------------|
| HA-TOL60G | Edger 24" | Honda GX160 |
| HA-TOL34A | Trade 34" | Honda GX200 |
| HA-TOL90GB | Pro 36" | Honda GX160 |

Husqvarna Demolition Saws



The Husqvarna K 770 is a powerful all-round power cutter with features that make it one of the best power cutters on the market.



| Code | Size | Power/Size | Cut Depth mm | Weight Kg |
|------|-----------|------------|--------------|-----------|
| K770 | 14"/350mm | 3.7kW/74cc | 125 | 9.9 |
| K970 | 16"/400mm | 4.8kW/94cc | 155 | 11.8 |

Trolley



- Heavy duty 250kg
- Size 1310mm (h) x 550mm (w) x 460mm (d)
- Puncture proof tyres with poly rim



| Code | Description |
|-----------|----------------------------------|
| WBTR-P250 | Metal Trolley - P Handle - 250kg |

Peak - Blue Extra Grease

Extreme pressure lithium complex grease - NLGI 2

PEAK BLUE EXTRA GREASE is a premium, multipurpose high temperature lithium complex NLGI No. 2 grease, designed to meet the demands of the most hostile grease applications and conditions. It is recommended for use in most types of automotive, agricultural and industrial applications including heavy-duty service. PEAK Blue Extra Grease is particularly suitable for use in steel mills, underground tunnelling, mining and ore crushing plants, automotive wheel bearings, rolling element bearings, plain bearings, chassis parts, gears and couplings



| Code | Litres | Description |
|--------------|--------|------------------------|
| SC-PKGXBE450 | 450ml | Blue Extra EP2 Grease |
| SC-PKGXBE020 | 20Kg | Blue Extra EP2 Grease |
| GREASEGUN | 450g | Pistol Type Grease Gun |

Peak - Grease and Anti Seize

PEAK ULTRA PLANT GREASE is recommended for anti-friction and plain bearings, gears and couplings in automotive, marine, agricultural and industrial applications requiring grease with a high base oil viscosity and weld load. It is particularly suitable for use in extreme heavy-duty applications and where high thermal resistance is vital. These applications include all industrial, earthmoving, agricultural, automotive and marine equipment.

PEAK ANTI-SEIZE COMPOUND is a premium, anti-seize Copper/Graphite grease designed to provide protection against corrosion and metal-to-metal contact in a wide range of automotive, marine, industrial, workshop and domestic applications, particularly where very high temperatures are encountered.



| Code | Litres | Description |
|--------------|--------|---------------------------|
| SC-PKGXUP450 | 450ml | Ultra Plant NLGI 2 Grease |
| SC-PKGXUP020 | 20Kg | Ultra Plant NLGI 2 Grease |
| SC-PKHAMM450 | 450g | Hammer Grease |
| SC-PKGASC025 | 2.5Kg | Copper Anti Seize |

Marco Pro - Premium Line Finishing Trowels



Very durable and flexible
Chromium-molybdenum
Stainless steel

Perfectly formed,
ergonomic handle

Handle screwed on
from rear

Sturdy, high-quality
lightweight aluminum
alloy bracket

Chamfered edges and
polished traverse
lower leaf surface

- Made in Germany
- Perfectly formed ergonomic handles made out of cork, leather, soft grip and timber
- Golden stainless steel blades



Marco Pro - Cork Grip



- Ergonomic bi-component grip with 96% cork
- Blister-free work due to the cork handle, very comfortable in the hand
- No swelling due to moisture
- Made in Germany

| Code | Size-mm | Pack |
|--------|-----------|------|
| MP5711 | 280 x 120 | 8 |
| MP5728 | 330 x 120 | 8 |
| MP5735 | 356 x 120 | 8 |
| MP5759 | 405 x 120 | 8 |
| MP5216 | 460 x 120 | 8 |
| MP5223 | 508 x 120 | 8 |



Marco Pro - Leather Grip



- Ergonomic bi-component grip with 96% leather
- Blister-free work due to the soft leather handle, very comfortable in the hand
- No swelling due to moisture
- Made in Germany

| Code | Size-mm | Pack |
|--------|-----------|------|
| MP5926 | 280 x 120 | 8 |
| MP5742 | 356 x 120 | 8 |



Marco Pro - Timber Handle



- Ergonomically formed traditional timber handle
- Bolted at the back
- No swelling due to moisture
- Made in Germany

| Code | Size-mm | Pack |
|--------|-----------|------|
| MP5773 | 356 x 120 | 8 |



Marco Pro - Comfort Soft Grip



- A combination of hard thermoplastic core and soft elastomer casing
- Optimal bonding between hand and grip
- Reduced expenditure of energy - easy on muscles and tendons
- Resilient up to 80 kg
- Made in Germany

| Code | Size-mm | Pack |
|--------|-----------|------|
| MP5780 | 280 x 120 | 8 |
| MP5797 | 330 x 120 | 8 |
| MP5766 | 356 x 120 | 8 |

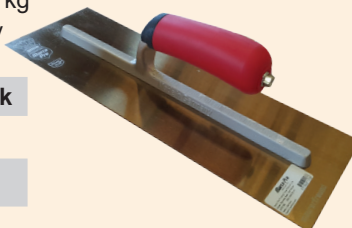

Marco Pro - Superflex Stainless Trowels



- Choice of perfectly formed ergonomic handles made out of cork, leather, and soft grip
- Flexible stainless steel blades
- Made in Germany

Two overlapping ultra
flexible and durable
stainless steel blades

Perfectly formed,
ergonomic handle

Handle screwed on
from rear

Sturdy, high-quality
lightweight aluminum
alloy bracket

| Code | Size-mm | Handle Type | Pack |
|--------|-----------|-------------|------|
| MP5704 | 360 x 125 | Cork | 8 |
| MP5902 | 360 x 125 | Soft Grip | 8 |
| MP5889 | 405 x 125 | Soft Grip | 8 |
| MP5896 | 450 x 125 | Soft Grip | 8 |





Manufacturers Since 1858

With its range of more than 1500 professional tools, Pavan "Ancora" brand stands out for quality, experience and innovation to satisfy the most demanding professionals.

The excellence of Pavan "Ancora" brand is the result of a scrupulous choice of materials, innovative production technology and constant manufacturing process control. This is why Pavan is known all over the World as the perfect combination of respect for traditions, modern production processes and total consumer satisfaction.

The whole range of "Ancora" brand products is entirely designed, produced and tested in the company factory in Arcade, near Treviso, in northern Italy, so as to certify the excellent quality level of the total made in Italy Pavan products.

Ancora 845/i Finishing Trowel



- Special stainless steel blade
- SINTESI soft grip handle
- Aluminium shank
- Made in Italy



| Code | Size-mm | Description | Pack |
|-----------|-----------|-----------------|------|
| PE1814795 | 280 x 120 | Stainless Steel | 6 |
| PE1814798 | 360 x 120 | Stainless Steel | 6 |

Ancora 845 Finishing Trowel



- SINTESI soft grip handle
- Aluminium shank
- Special quality steel blade
- Made in Italy



| Code | Size-mm | Description | Pack |
|-----------|-----------|--------------|------|
| PE1814372 | 280 x 120 | Carbon Steel | 6 |
| PE1814786 | 360 x 100 | Carbon Steel | 6 |
| PE1814378 | 360 x 120 | Carbon Steel | 6 |

Ancora 848 Finishing Trowel



- Eccelsa soft grip handle
- Aluminium shank
- Special quality steel blade
- Made in Italy



| Code | Size-mm | Description | Pack |
|-----------|-----------|--------------|------|
| PE1815315 | 280 x 120 | Carbon Steel | 6 |
| PE1815324 | 360 x 120 | Carbon Steel | 6 |

Ancora 840/i SS Midget Trowel



- Special stainless steel blade
- SINTESI soft grip handle
- Aluminium shank
- Made in Italy



| Code | Size-mm | Description | Pack |
|-----------|----------|-----------------|------|
| PE1813503 | 200 x 80 | Stainless Steel | 6 |

Marshalltown Midget Trowels



- Aluminium alloy Xtralite mounting is lightweight but very strong
- Carbon and Stainless Steel



| Code | EDI | Size-mm | Description | Pack |
|---------|-------|----------|-----------------|------|
| MT11D | 13014 | 203 x 76 | Carbon Steel | 6 |
| MT11SSD | 13106 | 203 x 76 | Stainless Steel | 6 |

Ancora 841 Midget Trowel



- SINTESI soft grip handle
- Aluminium shank
- Special quality carbon steel blade
- Made in Italy



| Code | Size-mm | Description | Pack |
|-----------|-----------|--------------|------|
| PE1813603 | 200 x 80 | Carbon Steel | 6 |
| PE1813606 | 240 x 100 | Carbon Steel | 6 |

Ancora 816/PIT Flexible Rounded Corner



- Very flexible 0.3mm thick blade
- Rounded corners to prevent the trowel blade digging in
- Trapezoidal in shape
- Sturdy plastic handle
- Made in Italy



| Code | Size-mm | Description | Pack |
|-----------|-------------------|-------------|------|
| PE1806930 | 200 x 80 x 0.3mm | Stainless | 6 |
| PE1806933 | 240 x 100 x 0.3mm | Stainless | 6 |
| PE1806936 | 280 x 120 x 0.3mm | Stainless | 6 |

Marco Pesaro SS Finishing Trowels



- Finest grade stainless steel
- Fully riveted through the shank
- Soft grip handles for user comfort

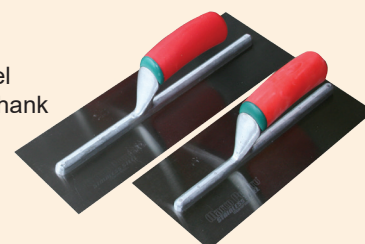

| Code | Size | Description | Pack |
|--------|-------------|-----------------|------|
| MP280S | 280 x 100mm | Stainless Steel | 6 |
| MP355S | 360 x 120mm | Stainless Steel | 6 |

Marshalltown SS Finishing Trowels



- Aluminium alloy Xtralite mounting is lightweight but very strong
- DuraSoft handle



| Code | EDI | Size-mm | Description |
|------------|-------------|-----------|-------------|
| MTMXS3SDH | 11439/13465 | 279 x 121 | Stainless |
| MTMXS73SDH | 11503/13444 | 356 x 121 | Stainless |
| MTMXS66SDH | 15310 | 406 x 102 | Stainless |
| MTMXS25SSD | 13409 | 508 X 127 | Stainless |

Marshalltown Carbon Finishing Trowels



- Aluminium alloy Xtralite mounting is lightweight but very strong
- DuraSoft handle



| Code | EDI | Size-mm | Description |
|-----------|-------------|-----------|-------------|
| MTMXS3D | 13459 | 279 x 121 | Carbon |
| MTMXS73D | 11500/13233 | 356 x 121 | Carbon |
| MTMXS66D | 13249 | 406 x 102 | Carbon |
| MTMXS77DH | 13263/11452 | 457 x 114 | Carbon |
| MTMXS205D | 13277 | 508 X 127 | Carbon |
| MTMXS245D | 13199 | 610 X 127 | Carbon |

Permashape Flat SS Trowels



- Guaranteed to stay flat use after use
- Made from the highest grade Golden stainless steel
- Withstands pressure of hard troweling
- Flat blade makes applications easier with more consistent finish

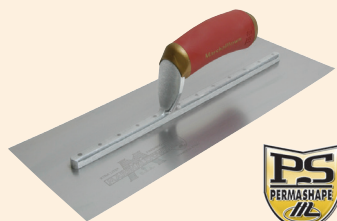

| Code | EDI | Size-mm | Description |
|-----------|-------|-----------|-------------|
| MT3SSFPD | 12185 | 279 x 121 | Stainless |
| MT13SSFPD | 12184 | 330 x 127 | Stainless |
| MT73SSFPD | 12186 | 356 x 121 | Stainless |

Permashape Flat Golden SS Trowels



- Guaranteed to stay flat use after use
- Made from the highest grade Golden stainless steel
- Withstands pressure of hard troweling
- Flat blade makes applications easier with more consistent finish

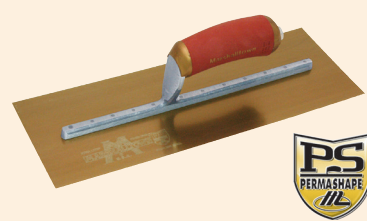

| Code | EDI | Size-mm | Description |
|------------|-------|-----------|------------------|
| MT13GSFPD | 12166 | 330 x 127 | Golden Stainless |
| MT145GSFPD | 12170 | 356 x 127 | Golden Stainless |
| MT165GSFPD | 12176 | 406 x 127 | Golden Stainless |

Permashape 'Broken In' Golden SS



- Inexperienced finishers can do a better job and be more productive sooner
- Broken In shape eliminates line and ripple marks right from the start
- Made from the highest grade Golden stainless steel
- Properly shaped and tempered to a golden finish

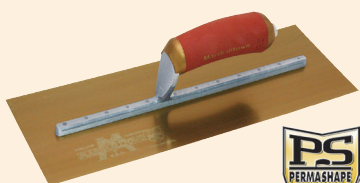

| Code | EDI | Size-mm | Description |
|------------|-------|-----------|------------------|
| MTPB13GSD | 13438 | 330 x 127 | Golden Stainless |
| MTPB145GSD | 13413 | 356 x 127 | Golden Stainless |

Marshalltown Golden SS Trowels



- Highest grade hardened and tempered Golden stainless steel blade
- Aluminium alloy Xtralite mounting is lightweight but very strong
- DuraSoft handle

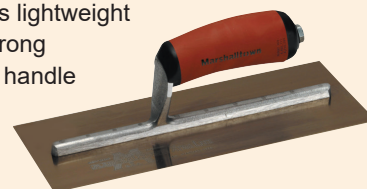

| Code | EDI | Size-mm | Description |
|------------|-------|-----------|------------------|
| MTMXS13GSD | 13447 | 330 x 127 | Golden Stainless |
| MTMXS73GSD | 13449 | 356 x 121 | Golden Stainless |
| MTMXS66GSD | 13450 | 406 x 102 | Golden Stainless |
| MTMXS815GD | 13451 | 457 X 127 | Golden Stainless |
| MTMXS205GD | 13452 | 508 X 127 | Golden Stainless |

Marshalltown Finishing Trowels



- Aluminium alloy Xtralite mounting is lightweight but very strong
- Timber Handle

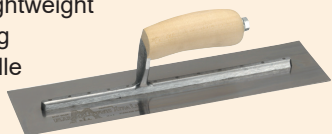

| Code | EDI | Size-mm | Description |
|------------|-------------|-----------|-------------|
| MTMXS3 | 12128 | 279 x 121 | Carbon |
| MTMXS73H | 11499/13232 | 356 x 121 | Carbon |
| MTMXS73SSH | 13405/11502 | 356 x 121 | Stainless |

Ancora 824/i Marble Finishing Trowel



- Made in Italy
- Special quality stainless steel, highly polished blade
- Specially made for marble finishing "Stucco", "Veneziano", and "Marmorino" decorative finishes
- SINTESI soft grip handle
- Aluminium shank

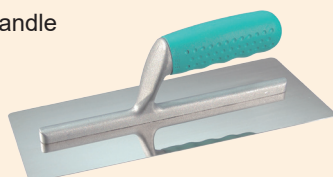

| Code | Size | Description |
|-----------|-------------|-------------------------|
| PE1811960 | 200 x 80mm | Mirror Polish Stainless |
| PE1811963 | 240 x 100mm | Mirror Polish Stainless |
| PE1811966 | 280 X 120mm | Mirror Polish Stainless |

Ancora 501/is SS Putty Knife



- Stainless steel putty knife for polishing Venetian stucco and lime putty
- Rounded angles
- SINTESI soft grip handle
- Made in Italy



| Code | Size | Description | Pack |
|-----------|-------|-------------------------|------|
| PE0000403 | 40mm | Mirror Polish Stainless | 12 |
| PE0000406 | 60mm | Mirror Polish Stainless | 12 |
| PE0000409 | 80mm | Mirror Polish Stainless | 12 |
| PE0000412 | 100mm | Mirror Polish Stainless | 12 |

Ancora 817/PV White 1mm Trowel



- 1mm thickness for decorative finishes



| Code | Size | Description | Pack |
|-----------|-----------------|-------------|------|
| PE1807501 | 240 x 100 x 1mm | 1mm White | 10 |

Permashape 'Duraflex' Golden SS



- Flat, yet flexible thinner blade makes applications easier with more consistent finish; Great for EIFS applications
- Highest grade, hardened and tempered, golden stainless steel
- Withstands pressure of hard troweling



| Code | EDI | Size-mm | Description |
|------------|-------|-----------|------------------|
| MT4681DFDL | 14681 | 330 x 127 | Golden Stainless |

Ancora 894/i Marble Finishing Trowel



- Made in Italy
- Special quality stainless steel
- Specially made for marble finishing "Stucco", "Veneziano", and "Marmorino" decorative finishes

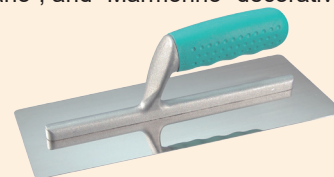

| Code | Size | Description |
|-----------|-------------|-------------------------|
| PE1819403 | 200 x 80mm | Mirror Polish Stainless |
| PE1819406 | 240 x 100mm | Mirror Polish Stainless |
| PE1819409 | 280 X 120mm | Mirror Polish Stainless |

Ancora 504/is SS Putty Knife



- Stainless steel putty knife for polishing Venetian stucco and lime putty
- Rounded angles
- Plastic handle
- Made in Italy



| Code | Size | Description | Pack |
|-----------|-------|-------------------------|------|
| PE0001321 | 80mm | Mirror Polish Stainless | 12 |
| PE0001327 | 100mm | Mirror Polish Stainless | 12 |
| PE0001333 | 120mm | Mirror Polish Stainless | 12 |

Ancora 817/TE Linear Effect Tool



- This special trowel is used to create Travertine, vertical and horizontal effects. To be used with decorative coatings with high density
- This trowel is utilized to create many contemporary and modern finishes desired by architects and designers.

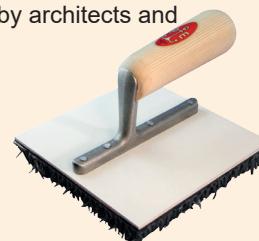

| Code | Art. No. | Size-mm | Description |
|-----------|----------|-----------|-----------------------|
| PE1807940 | 817/TE | 150 x 150 | Special Linear Trowel |
| PE1807941 | 817/TR | 150 x 150 | Replacement Pad |

Ancora 817/P Red Texture Trowel



- Traditional red blade
- No. 1 selling texture trowel
- The original and the best
- Made in Italy

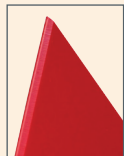

| Code | Size | Material | Pack |
|-----------|-------------|---------------------|------|
| PE1807604 | 280 x 130mm | Special Red Plastic | 10 |

Ancora 817/RSR Red Texture Trowel



- Traditional red blade
- The original and the best
- Soft grip SENTSI handle
- Made in Italy



| Code | Size | Material | Pack |
|-----------|-------------|---------------------|------|
| PE1807938 | 280 x 130mm | Special Red Plastic | 10 |
| PE1807937 | 350 x 130mm | Special Red Plastic | 10 |

Ancora 817/RS White Texture Trowel



- White non-marking blade
- Aluminium shank
- SINTESI soft grip handle



| Code | Size | Description | Pack |
|-----------|-------------|---------------|------|
| PE1807933 | 280 x 130mm | White Plastic | 10 |

Ancora 817/PT Clear Texture Trowel



- Transparent non-marking blade
- Made in Italy



| Code | Size | Description | Pack |
|-----------|-------------|---------------|------|
| PE1807603 | 280 x 130mm | Clear Plastic | 10 |

Ancora 817/BR White Texture Trowel



- Thin tapered blade
- White non-marking blade
- Aluminium shank
- SINTESI soft grip handle
- Made in Italy



| Code | Size | Description | Pack |
|-----------|-------------|---------------|------|
| PE1807207 | 360 x 120mm | White Plastic | 6 |

Ancora 817/PB White Texture Trowel



- White non-marking blade
- Made in Italy
- Roughened blade surface



| Code | Size | Description | Pack |
|-----------|-------------|---------------|------|
| PE1807506 | 280 x 130mm | White Plastic | 10 |

Styrene Foam Floats - White

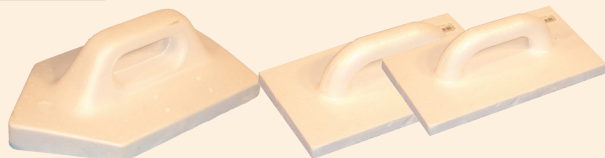

| Code | Size-mm | Description | Pack |
|--------|-------------------|---------------|------|
| SFF | 350 X 205 Pointed | White Styrene | 6 |
| 250130 | 270 X 130 | White Styrene | 6 |
| 320180 | 320 X 160 | White Styrene | 6 |

Styrene Foam Floats



| Code | Size-mm | Description | Pack |
|------|-------------------|---------------|------|
| RF2 | 400 x 100 x 25 | Green Styrene | 6 |
| RF3 | 360 x 145 x 25 | Green Styrene | 6 |
| RF4 | 400 x 195 x 25 | Green Styrene | 6 |
| RF5 | 350 x 145 Pointed | Green Styrene | 6 |

Polyurethane Floats



- Made in Germany
- One piece lightweight polyurethane
- #925 is a trapezium shape



| Code | Size-mm | Description | Pack |
|------|-----------|---------------------|------|
| 925 | 80 x 260 | Medium Polyurethane | 12 |
| 928 | 140 x 280 | Medium Polyurethane | 12 |
| 929 | 180 x 320 | Medium Polyurethane | 12 |
| 931 | 200 x 360 | Medium Polyurethane | 12 |
| 932 | 220 x 420 | Medium Polyurethane | 12 |
| 933 | 240 x 480 | Medium Polyurethane | 12 |

Hard Polyurethane Float



- Harder longer wearing one piece polyurethane
- Hard style



| Code | Size-mm | Description | Pack |
|--------|----------------|-------------------|------|
| POLY1 | 18 x 120 x 260 | Hard Polyurethane | 6 |
| POLY2 | 18 x 150 x 310 | Hard Polyurethane | 6 |
| POLY25 | 27 x 160 x 360 | Hard Polyurethane | 6 |
| POLY3 | 18 x 160 x 360 | Hard Polyurethane | 6 |

Marshalltown Redwood Floats



- Made from clear, seasoned redwood
- 19mm thick
- Item # MT144D has a beveled front edge



| Code | EDI | Size-mm | Description |
|--------|-------|-----------|-------------|
| MT44D | 14503 | 305 x 127 | Soft Grip |
| MT144D | 14505 | 406 x 89 | Soft Grip |

Notched Trowel



- Economical notch trowel
- Carbon steel
- Made in Italy



| Code | Size-mm | Notch-mm | Description |
|-----------|-----------|-----------|--------------|
| PE1806104 | 280 x 120 | 6 x 8mm | Carbon Steel |
| PE1806106 | 280 x 120 | 10 x 10mm | Carbon Steel |

Plastic Diamond Base Floats



- Diamond Base Floats
- High Strength ABS plastic
- Made in Italy



| Code | Size | Description | Pack |
|------|-------------|--------------------|------|
| 926 | 270 x 180mm | Black Diamond Base | 12 |
| 927 | 440 x 140mm | Black Diamond Base | 12 |
| 947 | 350 x 270mm | Black Diamond Base | 12 |
| 948 | 420 x 260mm | Black Diamond Base | 12 |
| 949 | 420 x 300mm | Black Diamond Base | 12 |

Plastic Diamond Base Floats - Pointed



- Diamond Base Floats
- High Strength ABS plastic
- Made in Italy



| Code | Size | Description | Pack |
|------|-------------|--------------------|------|
| 927P | 270 x 140mm | Black Diamond Base | 12 |
| 926P | 270 x 180mm | Black Diamond Base | 12 |

Plastic Diamond Base Float



- Diamond Base Floats
- High Strength ABS plastic
- Red handle



| Code | Size | Description | Pack |
|------|-------------|--------------------|------|
| 926R | 245 x 185mm | Black Diamond Base | 12 |

841/D "V" Serrated Notch Trowel



- SINTESI soft grip handle
- Serrated quality steel blade
- Made in Italy



| Code | Size-mm | Notch-mm | Description |
|-----------|-----------|-----------|--------------|
| PE1813737 | 280 x 120 | Vee 3 x 2 | Carbon Steel |
| PE1813735 | 280 x 120 | Vee 4 x 3 | Carbon Steel |
| PE1813736 | 280 x 120 | Vee 6 x 4 | Carbon Steel |

Marco Pesaro Hawks



- Strong 6 rivets construction
- Sponge rubber hand guard
- Comfort grip handle



| Code | Size-mm | Size-in | Material | Pack |
|--------|-----------|-----------|-----------|------|
| MP211S | 305 x 305 | 12" x 12" | Aluminium | 6 |
| MP212S | 330 x 330 | 13" x 13" | Aluminium | 6 |

Marshalltown Hawks



- Edges have been smoothed and the corners rounded
- Callus preventer and handle included

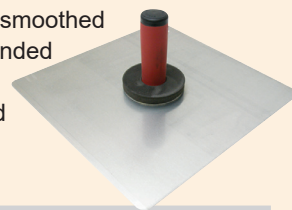

| Code | EDI | Material | Size-mm | Size-in |
|---------|-------|-----------|-----------|-----------|
| MT5D | 15218 | Aluminium | 305 x 305 | 12" x 12" |
| MT1D | 15215 | Aluminium | 330 x 330 | 13" x 13" |
| MT5206D | 15219 | Magnesium | 330 x 330 | 13" x 13" |
| MT6D | 14400 | Aluminium | 356 x 356 | 14" x 14" |
| MT5208D | 15221 | Magnesium | 356 x 356 | 14" x 14" |

Marco Pesaro Sponge Float



- Large open cell structure

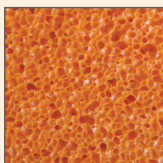

| Code | Size-mm | Description | Pack |
|-------|------------------|------------------|------|
| MP382 | 280 x 140 x 20mm | Coarse Open Cell | 6 |

Ancora 819/2 Sponge Rubber Float



PAVAN

- Dark blue rubber float
- 15mm medium-fine texture sponge rubber
- Smooth wooden handle
- Made in Italy

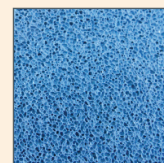

| Code | Size-mm | Art No. | Description |
|-----------|-----------|---------|---------------------|
| PE1808506 | 240 x 100 | 819/2 | Medium/Fine Grained |

Ancora 876 Sponge Float



PAVAN

- One piece lightweight polyurethane
- Medium grained sponge rubber
- 20mm thick
- Made in Italy

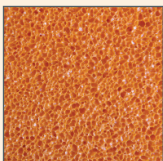

| Code | Size-mm | Art No. | Description |
|-----------|-----------|---------|----------------|
| PE1817606 | 280 x 140 | 876 | Medium-grained |

Ancora 872 Sponge Float



PAVAN

- Brown 40mm Sponge
- Made in Italy



| Code | Size-mm | Art No. | Description |
|-----------|----------------|---------|--------------|
| PE1817203 | 290 x 150 x 40 | 872 | Brown Sponge |
| PE1817221 | 290 x 150 x 40 | 872/R | Brown Sponge |

Ancora 820/1 Rubber Float



PAVAN

- For standard plaster work
- 20mm medium texture sponge rubber
- Wood handle securely fixed to aluminium backing
- Made in Italy

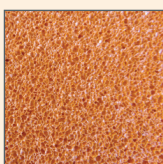
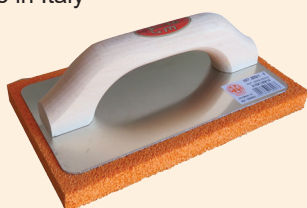

| Code | Size-mm | Art No. | Description |
|-----------|-----------|---------|----------------|
| PE1808603 | 215 x 135 | 820/1 | Medium-grained |

Ancora 872/G Sponge Float



PAVAN

- Yellow 30mm Sponge
- Made in Italy



| Code | Size-mm | Art No. | Description |
|-----------|----------------|---------|---------------|
| PE1817209 | 290 x 150 x 30 | 872/G | Yellow Sponge |
| PE1817227 | 290 x 150 x 30 | 872/GR | Yellow Sponge |

Marco Pesaro Slotted Back Float



- Zinc plated perforated backing
- Fine cell sponge foam

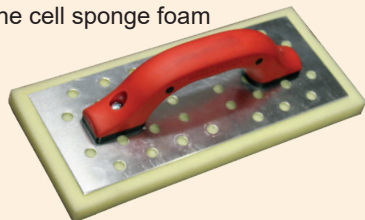

| Code | Size-mm | Description | Pack |
|-------|----------------|-------------|------|
| MP621 | 300 x 130 x 20 | Fine Sponge | 6 |

Marco Hydrosponge Float - Standard



- Made in Germany
- 30mm un-cut sponge float

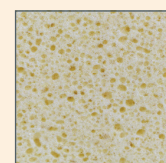

| Code | Size-mm | Sponge | Description |
|-------|----------------|--------|------------------|
| MP584 | 280 x 140 x 30 | Un-Cut | Strong Poly Base |

Marco Pesaro Sponge Float - Green



- Wears well and does an excellent job on any sandy surface

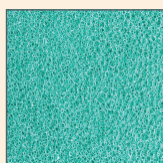
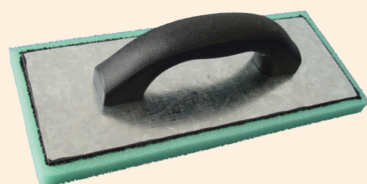

| Code | Size-mm | Description | Pack |
|-------|----------------|-----------------|------|
| MP603 | 305 x 127 x 25 | Green Open Cell | 6 |

Marco Hydrosponge Float - Slotted



- Made in Germany
- 30mm slotted cut sponge float

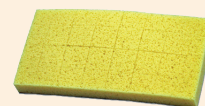

| Code | Size-mm | Sponge | Description |
|-------|----------------|-------------|------------------|
| MP585 | 280 x 140 x 30 | Slotted Cut | Strong Poly Base |

Marshalltown Foam Float



- Plastic foam pad specially bonded to an aluminium backing plate
- Wears well and does an excellent job on any sand surface
- 19mm thick pad



| Code | EDI | Size-mm | Colour |
|--------|-------|-----------|---------------|
| MT46BG | 14432 | 305 x 127 | Green/Fine |
| MT46LB | 14420 | 305 x 102 | Orange/Coarse |

Marco Hydrosponge Float - Profile



- Made in Germany
- 30mm profile cut sponge float

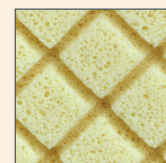

| Code | Size-mm | Sponge | Description |
|-------|----------------|-------------|------------------|
| MP586 | 280 x 140 x 30 | Profile Cut | Strong Poly Base |

Marshalltown Sponge Float



- 28mm thick pad
- Fine cell yellow foam pad specially bonded to an aluminium backing plate
- Wears well and does an excellent job on any sand surface



| Code | EDI | Size-mm | Pack |
|--------|-------|--------------------|------|
| MT4412 | 14419 | 305 x 127 x 28 | 12 |
| MT4419 | 14412 | Replacement 6 Pack | 6 |

Ancora 879 Corner Sponge Float



- One piece lightweight polyurethane
- Long lasting coarse texture sponge rubber
- Made in Italy



| Code | Size-mm | Description |
|-----------|---------------|--------------------|
| PE1817903 | 350 x 70 x 50 | Fine Orange Sponge |

Ancora 622 Abrasive Wall Rasp



- Used for shaping raw polystyrene, and eliminating imperfections in the EPS system
- Used for cleaning up unpainted brick and concrete surfaces to remove high spots and loose sand
- Made in Italy



| Code | Size-mm | Description | Grit |
|-----------|-----------|-----------------|---------|
| PE0906133 | 400 x 160 | Complete | 16 Grit |
| PE0906136 | 400 x 160 | Complete | 24 Grit |
| PE0906233 | 400 x 160 | Replacement Pad | 16 Grit |
| PE0906236 | 400 x 160 | Replacement Pad | 24 Grit |

Ancora 620/P Plastering Scraper



- Plastic Handle
- Metal wall scraper used to roughen up polystyrene where required



| Code | Size-mm | Description | Pack |
|-----------|-----------|--------------------|------|
| PE0906021 | 250 x 144 | Metal Wall Scraper | 6 |

Plaster Pan - Plastic Scoop



- Strong design and cost effective
- Made in Europe



| Code | Size-mm | Description | Pack |
|--------|---------|-------------------|------|
| MPP381 | 180 | One Piece Plastic | 30 |

Ancora Small Tools - Fully Forged



- Drop forged and precision ground
- Stainless Steel
- Made in Italy



| Code | Size-mm | Description | Pack |
|---------|---------|--------------|------|
| 212-5/8 | 16mm | Fully Forged | 12 |
| 212-3/4 | 19mm | Fully Forged | 12 |
| 212-1 | 25mm | Fully Forged | 12 |

Marco Pesaro Mesh EIFS Rasp



- Used for shaping raw polystyrene, and eliminating imperfections in the EPS system
- Made from perforated steel pad with rubber handle
- Made in Europe

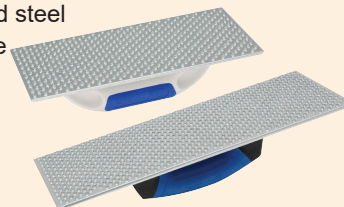
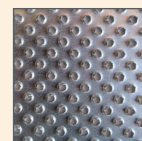

| Code | Size-mm | Description | Pack |
|--------|-----------|--------------------------|------|
| MPR378 | 130 x 270 | Punched Perforated Steel | 6 |
| MPR379 | 160 x 380 | Punched Perforated Steel | 6 |

Marshalltown Stainless Taping Knife



- Tempered premium stainless steel blade with aluminium backing plate
- Tapered blade flexes just right for feathering but won't take a set



| Code | EDI | Size-mm | Description |
|----------|-------|----------|-----------------|
| MT3508SD | 14321 | 203 x 76 | Stainless Steel |
| MT3510SD | 14323 | 254 x 76 | Stainless Steel |
| MT3512SD | 14235 | 305 x 76 | Stainless Steel |
| MT3514SD | 14327 | 356 x 76 | Stainless Steel |

Plaster Pan - Soft Grip Handle



- Zinc Plated
- Soft Grip Handle



| Code | Size-mm | Description | Pack |
|------|---------|------------------|------|
| PAN | 180 | Soft Grip Handle | 12 |

Exact Angle Inside Corner Trowel



- Easy to clean nylon blade will not mark walls
- Angle adjusts from 90° - 154°

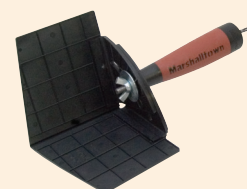

| Code | EDI | Description | Size-mm |
|---------|-------|-------------|-----------|
| MTEA917 | 14917 | Internal | 102 x 102 |

Marshalltown Drywall Corner Trowel



- Lightweight tool made from one piece of flexible stainless steel with aluminum mounting
- Blade set at a 103° angle that flexes to form a perfect 90° corner during use



| Code | EDI | Description | Size-mm |
|-------|-------|-------------|-----------|
| MT23D | 15323 | Internal | 102 x 127 |

Ancora 853/IS External Corner Tools



- Highest grade mirror polished stainless steel
- 5mm radius
- Made in Italy



| Code | Size-mm | Description | Radius |
|-----------|---------|------------------|--------|
| PE1814640 | 40 x 65 | Mirror Stainless | 5mm |
| PE1814642 | 55 x 65 | Mirror Stainless | 5mm |

Internal Corner Trowels



- Lightweight tool made from one piece of 108mm long stainless steel
- Has a 90° angle between the blades

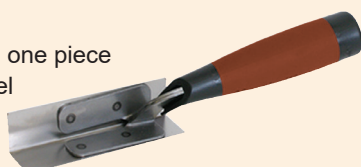

| Code | EDI | Description | Size-mm | Material |
|---------|-------|-------------|----------|-----------|
| MT5786D | 15786 | Internal | 108 x 25 | Stainless |
| MT5788D | 15788 | Internal | 108 x 51 | Stainless |

External Corner Trowels



- Lightweight tool made from one piece of 108mm long stainless steel
- Has a 90° angle between the blades



| Code | EDI | Description | Size-mm | Material |
|---------|-------|-------------|----------|-----------|
| MT5767D | 15767 | External | 114 x 25 | Stainless |
| MT5769D | 15769 | External | 108 x 51 | Stainless |

Ancora 986 Olive Leaf Trowel



- SINTESI soft grip handle
- Flexible, hardened steel blade
- Made in Italy



| Code | Size-mm | Description | Pack |
|-----------|----------|-------------|------|
| PE2901803 | 120 x 35 | Soft Grip | 6 |
| PE2901815 | 160 x 36 | Soft Grip | 6 |

Ancora 985 Cats Tongue Trowel



- SINTESI soft grip handle
- Flexible, hardened steel blade
- Made in Italy



| Code | Size-mm | Description | Pack |
|-----------|----------|-------------|------|
| PE2901503 | 120 x 43 | Soft Grip | 6 |
| PE2901509 | 160 x 50 | Soft Grip | 6 |

Ancora 986/i Stainless Olive Leaf



- SINTESI soft grip handle
- Flexible stainless steel blade
- Made in Italy



| Code | Size-mm | Description | Pack |
|-----------|---------|-----------------|------|
| PE2904803 | 120 | Stainless Steel | 6 |

Ancora 985/i Stainless Cats Tongue



- SINTESI soft grip handle
- Flexible stainless steel blade
- Made in Italy



| Code | Size-mm | Description | Pack |
|-----------|---------|-----------------|------|
| PE2904503 | 120 | Stainless Steel | 6 |

Marshalltown Stainless Putty Knives



- Heat treated, hardened and tempered; annealed for an even hardness throughout the blade
- Full tang through the handle
- Oversized EMPACT hammering head for quick, effective hammering



| Code | EDI | Size-mm | Pack |
|------------|-------|---------|------|
| MTPK764SSD | 10764 | 51 | 12 |
| MTSK880SSD | 10766 | 76 | 12 |
| MTSK882SSD | 10768 | 102 | 12 |
| MTJK884SSD | 10769 | 127 | 12 |
| MTJK886SSD | 10782 | 152 | 12 |

Ancora 501/S Paint Scraper



- Heat treated, hardened and tempered; annealed for an even hardness throughout the blade
- Sintesi soft grip
- Carbon steel for perfect balance and feel



| Code | Art. No. | Size-mm | Description | Pack |
|-----------|----------|---------|--------------|------|
| PE0000206 | 501/S | 30 | Carbon Steel | 12 |
| PE0000212 | 501/S | 50 | Carbon Steel | 12 |
| PE0000221 | 501/S | 80 | Carbon Steel | 12 |
| PE0000227 | 501/S | 100 | Carbon Steel | 12 |

Ancora 980/i Stainless Square Tip



- SINTESI soft grip handle
- Flexible stainless steel blade
- Made in Italy



| Code | Size-mm | Description | Pack |
|-----------|----------|-----------------|------|
| PE2903009 | 120 x 80 | Stainless Steel | 6 |

Ancora 982/i Stainless Square Tip



- SINTESI soft grip handle
- Flexible stainless steel blade
- Made in Italy

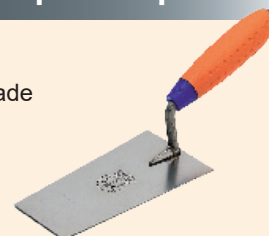

| Code | Size-mm | Description | Pack |
|-----------|---------|-----------------|------|
| PE2903906 | 160 | Stainless Steel | 6 |

Ancora 983/i Stainless Sharp Tip



- SINTESI soft grip handle
- Flexible stainless steel blade
- Made in Italy



| Code | Size-mm | Description | Pack |
|-----------|---------|-----------------|------|
| PE2903609 | 160 | Stainless Steel | 6 |

Ancora 984/i Stainless Round Tip



- SINTESI soft grip handle
- Flexible stainless steel blade
- Made in Italy



| Code | Size-mm | Description | Pack |
|-----------|---------|-----------------|------|
| PE2904215 | 160 | Stainless Steel | 6 |

Ancora 963 Gauging Trowels



- Durable construction
- Perfect for projects of any size
- Flexible, hardened steel blade
- Roof pointers favourite trowel
- Made in Italy



| Code | Size mm | Size inch | Handle Type | Pack |
|-----------|-----------|-----------|-------------|------|
| PE2803903 | 152 x 85 | 6" | Soft Grip | 6 |
| PE2803906 | 178 x 85 | 7" | Soft Grip | 6 |
| PE2803909 | 203 x 90 | 8" | Soft Grip | 6 |
| PE2803915 | 228 x 100 | 9" | Soft Grip | 6 |
| PE2803921 | 254 x 105 | 10" | Soft Grip | 6 |

Ancora 990 Margin Trowels



- SINTESI soft grip handle
- Flexible, hardened steel blade
- Made in Italy



| Code | Size-mm | Description | Pack |
|-----------|----------|-------------|------|
| PE2906006 | 150 x 51 | Soft Grip | 6 |
| PE2906015 | 200 x 51 | Soft Grip | 6 |

Ancora 982 Small Square Front Trowels



- SINTESI soft grip handle
- Flexible, hardened steel blade
- Made in Italy



| Code | Size-mm | Description | Pack |
|-----------|-------------------------|-------------|------|
| PE2900606 | 140 x 80 heel x 55 nose | Soft Grip | 6 |
| PE2900609 | 160 x 85 heel x 60 nose | Soft Grip | 6 |

Plastering Splatter/Tyrolene Gun

- Brass plated
- Original DTM Brand
- Made in Italy

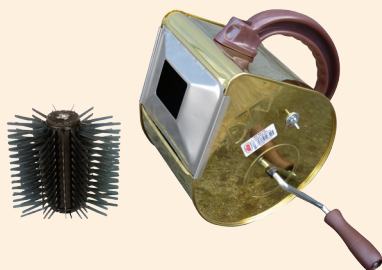

| Code | Description | Pack |
|-------|---------------------------|------|
| DTM | Brass Plated Splatter Gun | 6 |
| COMBS | Spare Impellor | 6 |

Sponges



JS2

SPONGE



SPONGE2

JS

| Code | Size-mm | Description | Pack |
|--------|-----------------|-----------------|------|
| SPONGE | 185 x 135 x 50 | Rounded Corners | 12 |
| MTTLW | 165 x 114 x 54 | With Scrub Side | 12 |
| JS | 200 x 125 x 75 | Rectangle | 12 |
| JS2 | 290 x 170 x 60 | Kidney Shape | 12 |
| JS3 | 300 x 200 x 100 | Rectangle | 12 |

Ancora Sponge - Medium

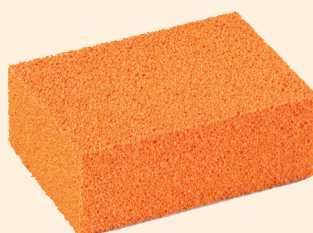

| Code | Size-mm | Description | Pack |
|-----------|----------------|----------------|------|
| PE1817160 | 160 x 110 x 60 | Medium Grained | 12 |

Ancora 946 Square Front Trowels



- SINTESI soft grip handle
- Flexible, hardened steel blade
- Made in Italy



| Code | Size-mm | Description | Pack |
|-----------|----------|-------------|------|
| PE2802702 | 140 x 80 | Soft Grip | 6 |
| PE2802703 | 160 x 80 | Soft Grip | 6 |
| PE2802706 | 180 x 80 | Soft Grip | 6 |
| PE2802712 | 200 x 80 | Soft Grip | 6 |
| PE2802718 | 220 x 85 | Soft Grip | 6 |

Marshalltown Sharpshooter



- Seven orifice sizes with tubular design for reduced over spray and greater texture variety
- Tight sealing flow shut off prevents leakage
- Angled hopper adapter allows hopper to remain level while spraying floors and ceilings
- Gun features a handy air control valve which allows flow control at the gun instead of the pump
- Easy pull swing trigger for greater control and less fatigue
- Capacity is approx 7.57 litres



| Code | EDI | Description | Pack |
|---------|-------|------------------|------|
| MT693 | 16356 | Hopper Gun 1.0 | 1 |
| MTRK696 | 16374 | Repair Kit | 1 |
| MTSS21 | 28295 | Sharpshooter 2.1 | 1 |

Aluminium Straight Edge



- 90 x 17mm section with fine rib for excellent grip
- Fitted with end caps
- Powder coated white



| Code | Size-mm | Material | Profile-mm | Pack |
|--------|---------|-----------|------------|------|
| EDGE12 | 1200 | Aluminium | 70 x 20 | 6 |
| EDGE15 | 1500 | Aluminium | 70 x 20 | 6 |
| EDGE18 | 1800 | Aluminium | 70 x 20 | 6 |
| EDGE21 | 2100 | Aluminium | 70 x 20 | 6 |
| EDGE24 | 2400 | Aluminium | 70 x 20 | 6 |
| EDGE27 | 2700 | Aluminium | 70 x 20 | 6 |
| EDGE30 | 3000 | Aluminium | 70 x 20 | 6 |
| EDGE36 | 3600 | Aluminium | 70 x 20 | 6 |

Ransom 1600W Electric Mixing Drill



- 1600W, 240V/50Hz for extra torque
- 2 speed gear box
- Variable speed control
- M14 female thread
- Lightweight
- Soft grip handles
- Ideal for mixing render and plaster compound
- Comes with free mixing paddle



| Code | Description | Pack |
|--------|-------------|------|
| RAN160 | 1600W | 2 |

Ransom Mixing Paddle

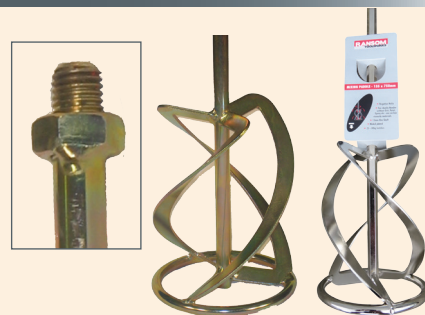

| Code | Size-mm | Helix | Thread | Coating |
|-------|-----------|------------------------|-------------|------------------|
| MDR51 | 135 x 750 | Negative Draws Down | 12mm Hex | Chrome |
| MDR53 | 140 x 650 | Negative Draws Down | M14 | Chrome |
| MDR58 | 120 x 600 | Positive Draws Up | M14 | Gold Anodised |
| MDR59 | 140 x 600 | Positive Draws Up | M14 | Gold Anodised |

Ransom Mixing Paddle Extension



- Mixing paddle extension - M14



| Code | Description | Pack |
|---------|-------------|------|
| MDR-EXT | 150mm Long | 12 |

Ransom Mixing Paddle Adaptor



- Convert M14 thread mixing paddle to a 12mm chuck



| Code | Description | Pack |
|-------|-----------------|------|
| MDR70 | M14 to 12mm Hex | 12 |

Ransom Mixing Paddle



- Zinc Plated
- 8mm Hex Shaft



| Code | Size-mm | Coating | Pack |
|-------|----------|---------------|------|
| MDR56 | 85 x 500 | Chrome Plated | 6 |

Ransom Mixing Paddle - Render



- Powder coated
- 10mm Hex Shaft
- Suitable for render mixing



| Code | Size-mm | Coating | Pack |
|-------|-----------|-------------|------|
| MDR57 | 130 x 600 | Red Painted | 6 |

Marshalltown Gum Tile Grouter



- Pure gum rubber face is bonded to the dense rubber pad; cemented to an aluminium backing plate
- Edges beveled and the two front corners are rounded
- Dense rubber pad is designed specifically for tile grouting
- Item: MT43BC has an offset handle for base/cove work



| Code | EDI | Size-mm | Pack |
|--------|-------|------------------|------|
| MT43 | 14422 | 230 x 121 x 19mm | 6 |
| MT43BC | 14425 | 305 x 76 x 13mm | 6 |

Ransom X-Mix Mixing Paddle



- X-Mix Paddle
- M14 Thread



| Code | Size-mm | Coating | Pack |
|---------|-----------|---------------|------|
| MDRXMIX | 220 x 600 | Chrome Plated | 6 |

This image shows a full page of handwriting practice paper. It features multiple rows of horizontal guidelines. Each row consists of three lines: a solid top line, a dashed middle line, and a solid bottom line. The paper has rounded corners at the top and bottom edges. There are no markings or text on the page other than the printed lines.

Marshalltown Brick Trowels



- Forged from a single piece of high carbon steel then heat treated for strength and durability
- Blade is taper ground and polished
- Choices of leather, plastic handle or DuraSoft handle.



| Code | EDI | Size mm | Style | Handle Type |
|-----------|----------------|---------|--------------|-------------|
| MT3411FG | 10152 11527 | 279x146 | Wide London | Soft |
| MT1911FG | 10109 | 279x140 | Philadelphia | Soft |
| MT3412FG | 11529 | 305x146 | Wide London | Soft |
| MT1912FG | 11510 10116 | 305x152 | Philadelphia | Soft |
| MT34L12XH | 11532 | 305x146 | Wide London | Leather |
| MT19L12XH | 11516 | 305x152 | Philadelphia | Leather |
| MT34P12 | 10254 11534 | 305x146 | Wide London | Plastic |
| MT19P12 | 11520 10214 | 305x152 | Philadelphia | Plastic |
| MT3313FG | 10138 11446 | 330x137 | London | Soft |

Mortar Hoe



- Great for mixing of mortar and small amounts of concrete
- 'D' Handle

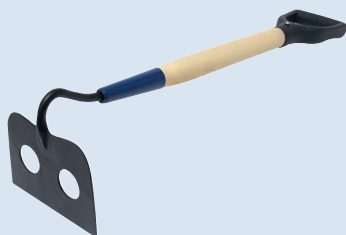

| Code | EDI | Description | Pack |
|---------|-------|---------------------------|------|
| MT14281 | 14281 | Wood Handle with Dee Grip | 6 |

Ancora Pavan - Brick Trowel



PAVAN

- Durable construction
- Perfect for projects of any size
- SINTESI soft grip handle
- Flexible, hardened steel blade
- Made in Italy



| Code | Size-mm | Style | Handle Type |
|-----------|-----------|----------------------|-------------|
| PE2804633 | 305 x 130 | Art.966 London | Soft Grip |
| PE2804718 | 305 x 150 | Art.967 Philadelphia | Soft Grip |

Ancora 963 Gauging Trowels



PAVAN

- Durable construction
- Perfect for projects of any size
- SINTESI soft grip handle
- Flexible, hardened steel blade
- Roof pointers favourite trowel
- Made in Italy



| Code | Size mm | Size inch | Handle Type | Pack |
|-----------|-----------|-----------|-------------|------|
| PE2803903 | 152 x 85 | 6" | Soft Grip | 6 |
| PE2803906 | 178 x 85 | 7" | Soft Grip | 6 |
| PE2803909 | 203 x 90 | 8" | Soft Grip | 6 |
| PE2803915 | 228 x 100 | 9" | Soft Grip | 6 |
| PE2803921 | 254 x 105 | 10" | Soft Grip | 6 |

Ancora 985 Cats Tongue Trowel



PAVAN

- SINTESI soft grip handle
- Flexible, hardened steel blade
- Made in Italy



| Code | Size mm | Type | Material | Pack |
|-----------|----------|-------------|-----------|------|
| PE2901503 | 120 x 43 | Cats Tongue | Carbon | 6 |
| PE2901509 | 160 x 50 | Cats Tongue | Carbon | 6 |
| PE2904503 | 120 x 43 | Cats Tongue | Stainless | 6 |

Marco Pesaro Pointing Trowel



- Carbon steel stamped blade
- Strong welds and soft grip handle for user comfort

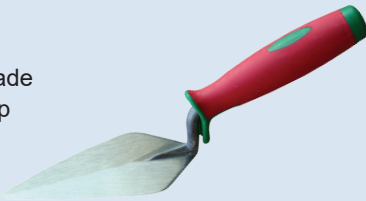

| Code | Size-mm | Size-inch | Handle Type | Pack |
|-------|---------|-----------|-------------|------|
| MP130 | 150 | 6" | Soft Grip | 12 |

Marco Pesaro Gauging Trowel



- Carbon steel stamped blade
- Strong welds and soft grip handle for user comfort

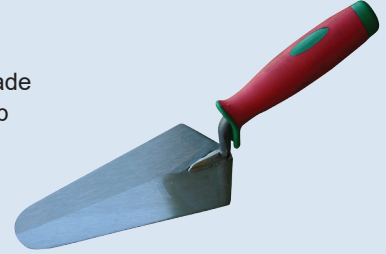

| Code | Size-mm | Size-inch | Handle Type | Pack |
|-------|---------|-----------|-------------|------|
| MP144 | 178 | 7" | Soft Grip | 12 |

Ancora 851/S Tuck Pointer



- SINTESI soft grip handle
- Flexible, hardened steel blade
- Made in Italy



| Code | Length mm | Type | Handle Type | Pack |
|-----------|-----------|------|-------------|------|
| PE1814424 | 170 | 8mm | Soft Grip | 6 |
| PE1814427 | 170 | 10mm | Soft Grip | 6 |

Mortar Smoother/Tuck Pointer



- Forged from one piece of high carbon steel
- Soft grip handle

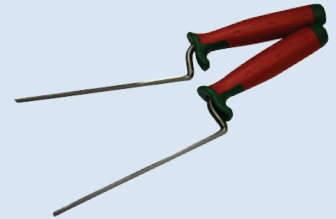

| Code | Length mm | Type | Handle Type | Pack |
|-------|-----------|------|-------------|------|
| MP125 | 170 | 6mm | Soft Grip | 6 |

Ancora 960 Pointing Trowel



- SINTESI soft grip handle
- Flexible, hardened steel blade
- Made in Italy



| Code | Size mm | Size inch | Material | Pack |
|-----------|-----------|-----------|-----------|------|
| PE2803715 | 160 x 75 | 6" | Carbon | 6 |
| PE2903906 | 120 Sharp | 5" | Stainless | 6 |

Multi Hooks - Dutch Pins - Pack 4 Pcs



- Made in Europe
- Solid forged and hardened
- Square shank



| Code | Finish | Shank | Arm | Pack |
|---------|--------|--------|-------|------|
| 236CARD | Black | Square | Fixed | 20 |

Ancora 986 Olive Leaf Trowel



- SINTESI soft grip handle
- Flexible, hardened steel blade
- Made in Italy



| Code | Size mm | Type | Material | Pack |
|-----------|----------|------------|-----------|------|
| PE2901803 | 120 x 35 | Olive Leaf | Carbon | 6 |
| PE2901815 | 160 x 36 | Olive Leaf | Carbon | 6 |
| PE2904803 | 120 x 35 | Olive Leaf | Stainless | 6 |

Multi Hooks - Dutch Pins



- Made in Europe
- Solid forged and hardened



| Code | Finish | Shank | Arm | Pack |
|---------|--------|------------|-------------|--------|
| 236BLK | Black | Half Round | Half Swivel | 20/100 |
| 236GALV | Galv | Half Round | Half Swivel | 20/100 |

Double Ended Brick Jointer



- Made from high carbon steel
- Each end is a different size
- 267mm in length



| Code | EDI | Length-mm | Size-mm | Pack |
|------|-------|-----------|---------|------|
| MT80 | 15522 | 267 | 13 x 16 | 6 |
| MT81 | 15524 | 267 | 19 x 22 | 6 |
| MT82 | 15526 | 267 | 16 x 19 | 6 |
| MT83 | 15528 | 267 | 10 x 13 | 6 |

Marshalltown Barrel Jointer



- Barrel Jointer set includes four popular sizes of changeable hardened steel barrels
13mm, 16mm, 19mm and 22mm
- Threaded barrels are easy to change



| Code | EDI | Size-mm | Description |
|---------|-------|----------|---|
| MTBJ850 | 10850 | 216 x 64 | Complete Barrel Jointer 4 Barrels Included |
| MTRB851 | 10851 | 13mm | Replacement Barrel |
| MTRB852 | 10852 | 16mm | Replacement Barrel |
| MTRB853 | 10853 | 19mm | Replacement Barrel |
| MTRB854 | 10854 | 22mm | Replacement Barrel |

Brick Rakers

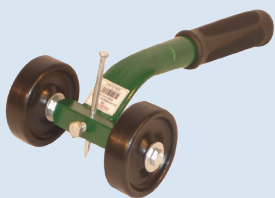

| Code | Length-mm | Description | Pack |
|------|-----------|-------------|------|
| 500 | 270 x 110 | Steel | 6 |

Round Brick Jointer

- Solid construction
- Both ends turned up for use in either direction

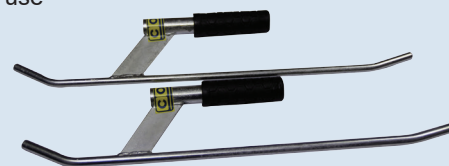

| Code | Length-mm | Description | Pack |
|------|-----------|-------------|------|
| 126 | 560 | 10mm Round | 6 |
| 128 | 560 | 12mm Round | 6 |

Marshalltown Masonry Joint Raker



- Large 44mm skate wheels
- Strong aluminium handle is contoured to fit the hand and squared off at the end
- Hardened nail, adjusts to proper depth



| Code | EDI | Size-mm | Pack |
|------|-------|----------|------|
| MT89 | 15502 | 216 x 76 | 6 |

Svenic Pointing & Grouting Applicator

- Multi Function Grout Applicator
- Great for Pointing Mortars and Grouts



| Code | Description | Size-mm | Pack |
|----------|-------------|---------|------|
| SV685TLV | Mortar Gun | 320 | 6 |

Grout Bags - Blu-Tip



- Made from seamless white plastic
- Blue molded-in tip can be cut to the desired opening
- Easy clean up



| Code | EDI | Size-mm | Description | Pack |
|---------|-------|-----------|-------------|------|
| MTGB690 | 17816 | 305 x 610 | Blu-Tip | 6 |

Disposable Grout Bags



- Great for hard to clean materials
- Trim tip to desired opening
- 50 bags per box
- Thermally sealed edge and tip to prevent leaks



| Code | EDI | Size-mm | Pcs | Pack |
|----------|-------|-----------|-----|------|
| MTDGB661 | 16661 | 279 x 533 | 50 | 1 |

Line Blocks - Rubber



- Display Box of 40pcs
- Assorted colours
purple, green, orange and yellow
- Min order of 1 Box

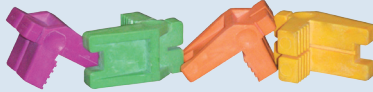

| Code | Colours | Description | Pack |
|------|----------------------------|-------------|------|
| FLB | Purple/Green/Orange/Yellow | Rubber | 40 |

Large Line Blocks



- Made from virgin PP

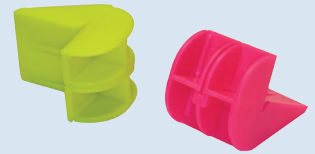

| Code | Colour | Description | Pack |
|------|--------|-------------|------|
| 460L | Yellow | Hard | 20 |
| SLB | Pink | Soft | 20 |

Brickies Profile Unit Clamps



- All Items CAD Plated
- Comes complete
with arm, profile holder
and 2 nail on brackets

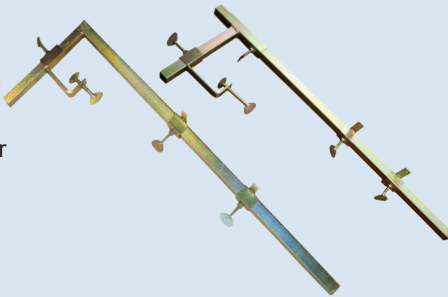

| Code | Size-mm | Description | Pack |
|----------|-----------|-----------------------------|------|
| PUC | 300 x 800 | Complete Unit | 6 |
| PUCSLIDE | 300 x 800 | Sliding Arm - Complete Unit | 6 |

F Clamps



- Soft grip handle



| Code | Size-mm | Description | Pack |
|--------|----------|-------------|------|
| F20080 | 200 x 80 | F Clamp | 12 |

Brickies Dummy Clamps



- All Items CAD Plated
- Threaded insert



| Code | Size-mm | Description | Pack |
|-------|---------|---------------|------|
| BC180 | 180 | Profile Clamp | 20 |
| BC300 | 300 | Profile Clamp | 20 |

Brickies Dummy Clamps



- All Items CAD Plated



| Code | Size-mm | Description | Pack |
|-------|---------|-------------------|------|
| BC550 | 560 | Sliding Bar Clamp | 12 |

Internal Profile Clamp



- THROW: 0 - 300mm
- EYE: 40mm x 40mm



| Code | Eye Size-mm | Description | Pack |
|-------|-------------|------------------------|------|
| BC125 | 40 x 40 | Internal Profile Clamp | 20 |

Brick Carrier



- Adjustable Brick Carrier
- CAD Plated for Long Life

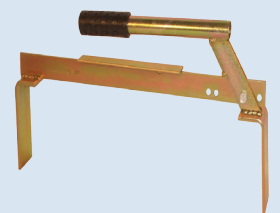

| Code | Size-mm | Description | Pack |
|------|-----------|--------------------------|------|
| 258 | 400 - 500 | For Carrying 8-12 Bricks | 6 |

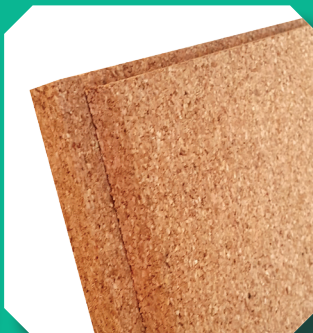
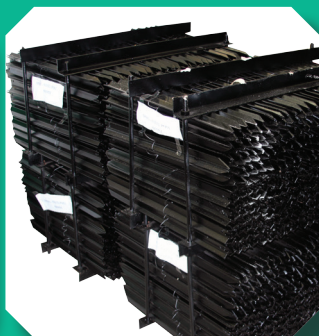

Masonry Construction Products Pty. Ltd

Head Office

11/505 Maroondah Hwy

Ringwood, 3134

Victoria, Australia

Postal Address:

PO BOX 791

Ringwood, 3134

Victoria, Australia

P: +61 3 9870 4242

F: +61 3 9870 3040

sales@masonrycp.com

www.masonrycp.com

Concreting • Plastering • Rendering • Brick Laying • Construction Tools
Mining • Formwork • Civil • Waterproofing • Concrete Jointing Systems